

PABLO FERNANDEZ MARTINEZ

DIBUJO TECNICO II CURSO 2003/04

PAOLO FERNANDEZ MARTINEZ LAMINA O PERCHERO DE
LA EP/IV 1/10/03

ALZADO

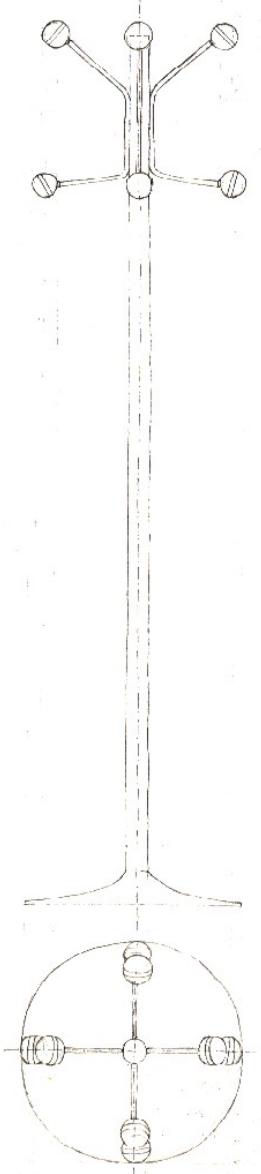

PLANTA

vsta/01.10.2003

PABLO FERNANDEZ MARTINEZ
[EL BANO DE MI CASA [LAMINA]
[/CALA 1/33 6/10/03 MB

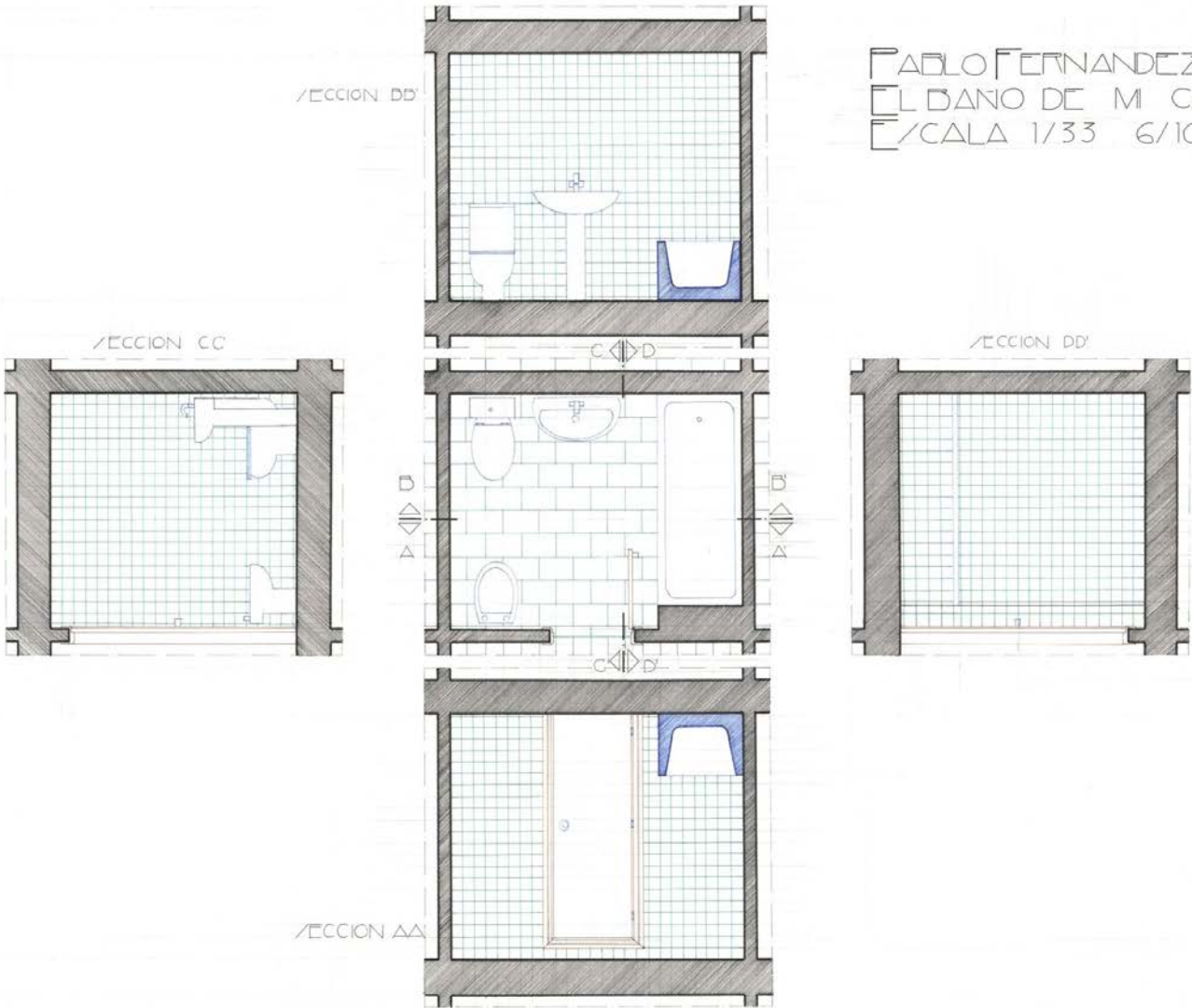

ata 1 B 14. to 2003

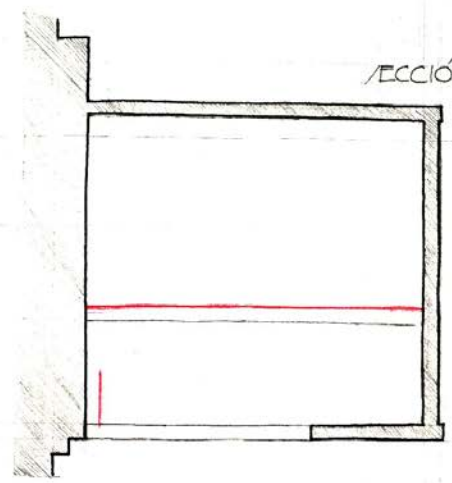
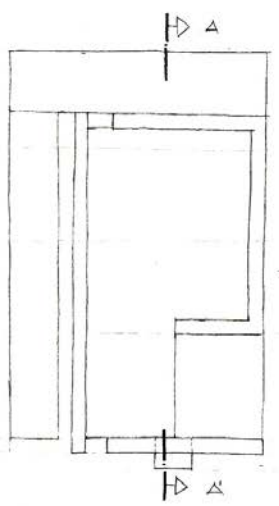
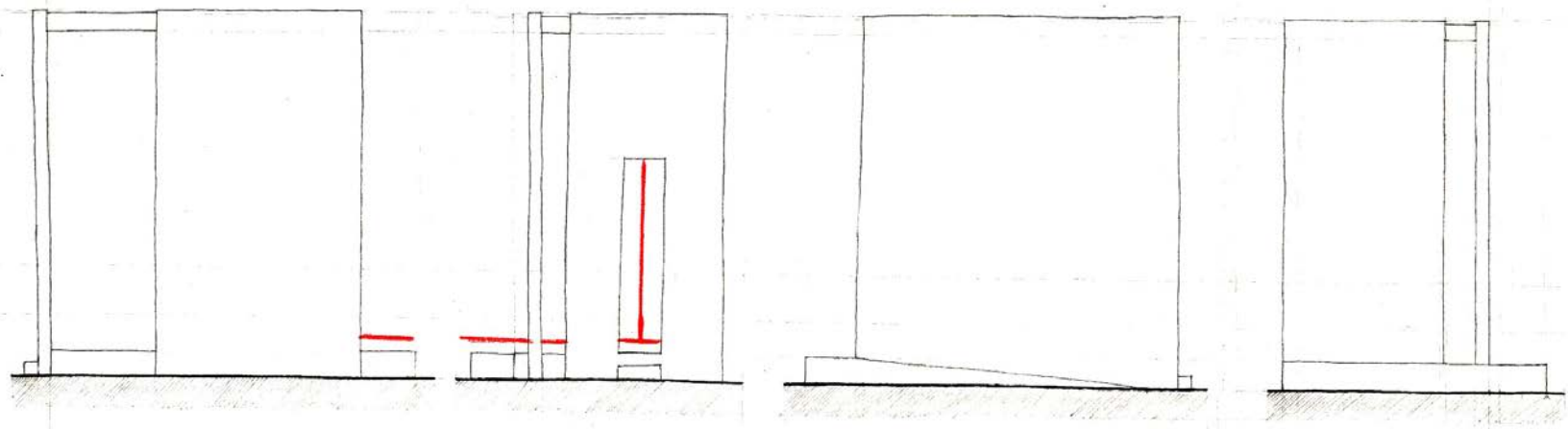

- des. grupo
 - aspectos MB
 - planta (s.l.)
 vista Bb'

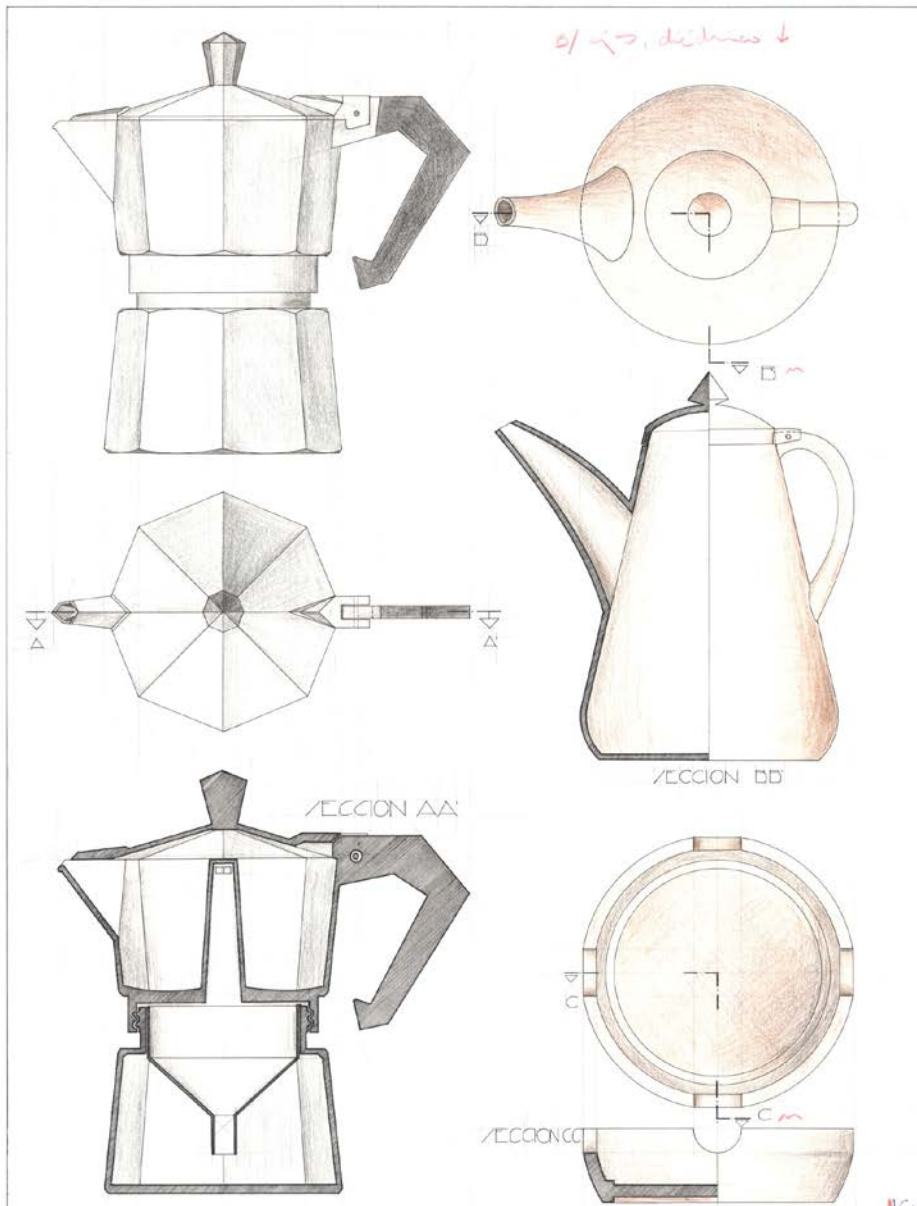

PABLO FERNANDEZ MARTINEZ · CAFETERA TETERA Y CENICERO · LAM3-13/10/03 E1/25

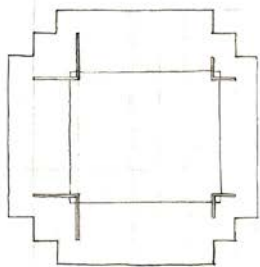
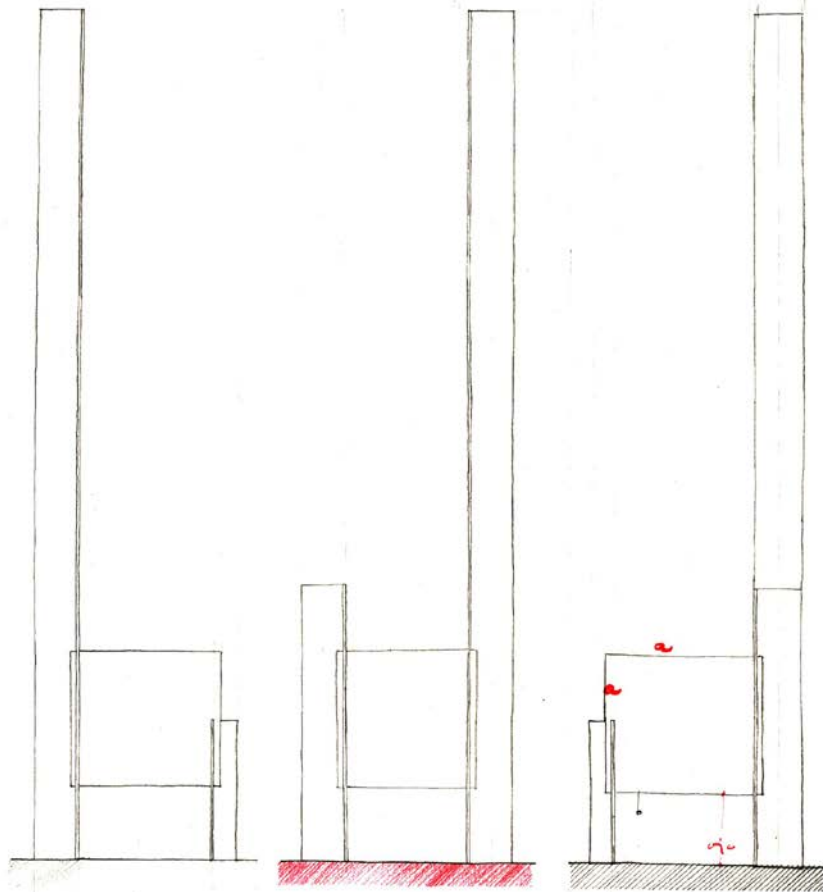

PABLO FERNÁNDEZ MARTÍNEZ

MONUMENTO DEPORTIVO

LÁMINA 4 1/10/03

14/10
21.10
2003

P.F.M.

10 bins expianda

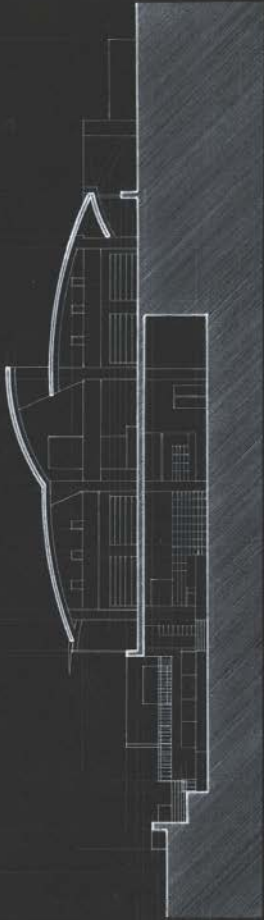

SECCION TRANSVERSAL

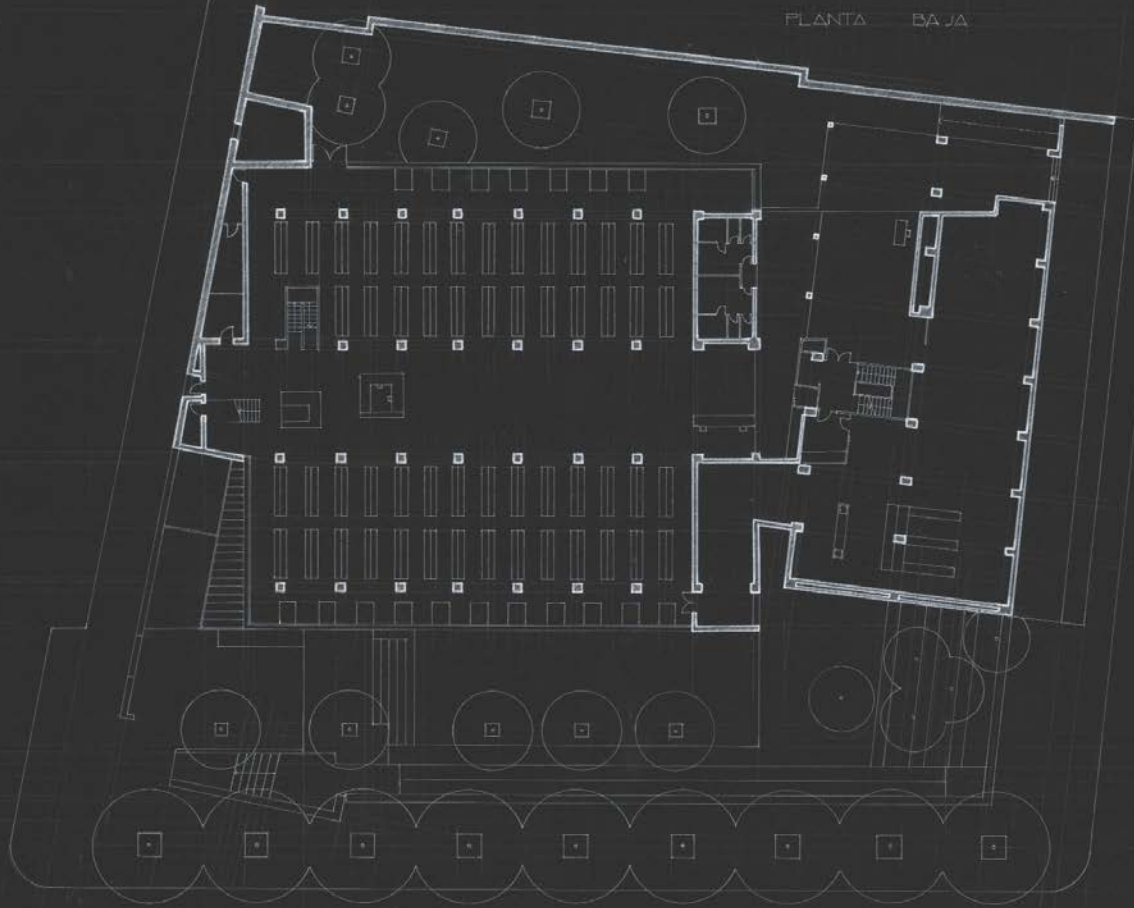

PLANTA BAJA

PABLO FERNANDEZ MARTINEZ · DO / SECCIONES DE UNA OBRA DE ARQUITECTURA CONTEMPORANEA · LAMINA 5 · 21-10-03 · ESCALA 1-250 · BIBLIOTECA CENTRAL DE TERRAZA BARCELONA · ESPAÑA, 1995-1997 · JOSE LLINA / CARMONA - REF. BIBLIOGRAFICA: VARIO / "ARQUITECTURA ESPAÑOLA 1998-90" EL CROQUI, MADRID, 255, 192-205

PABLO FERNANDEZ MARTINEZ ESTACION DE FERROCARRIL DE SAN VICENTE DEL
RA/FEIG LAMINA 6 22/10/03

6.

vista
~~R/S~~

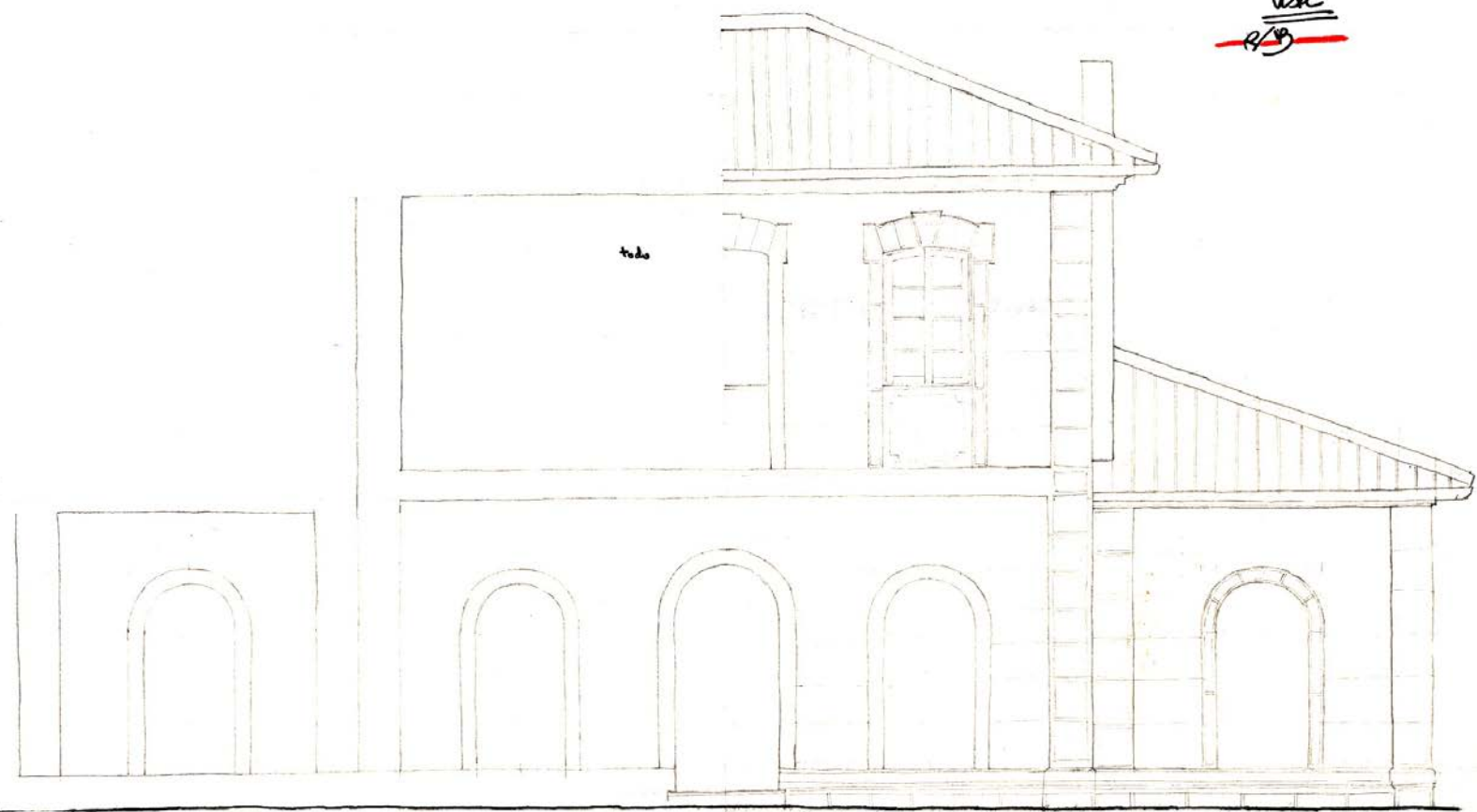



PABLO FERNANDEZ MARTINEZ / JO/EF/FRANK: DIBUJO

PARA UN TELAR / 2010 / 8 1010 / 03 **VISTA**

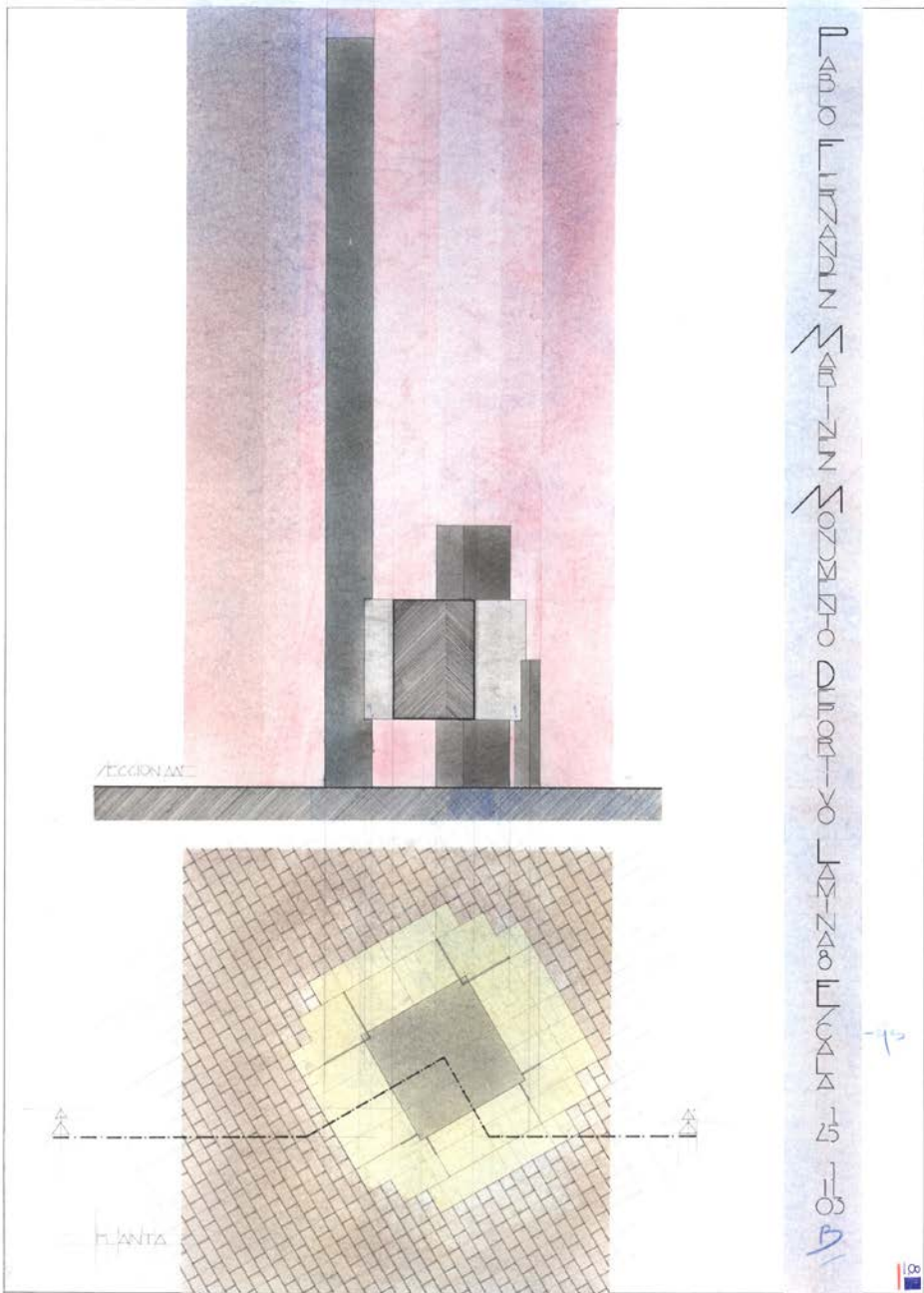

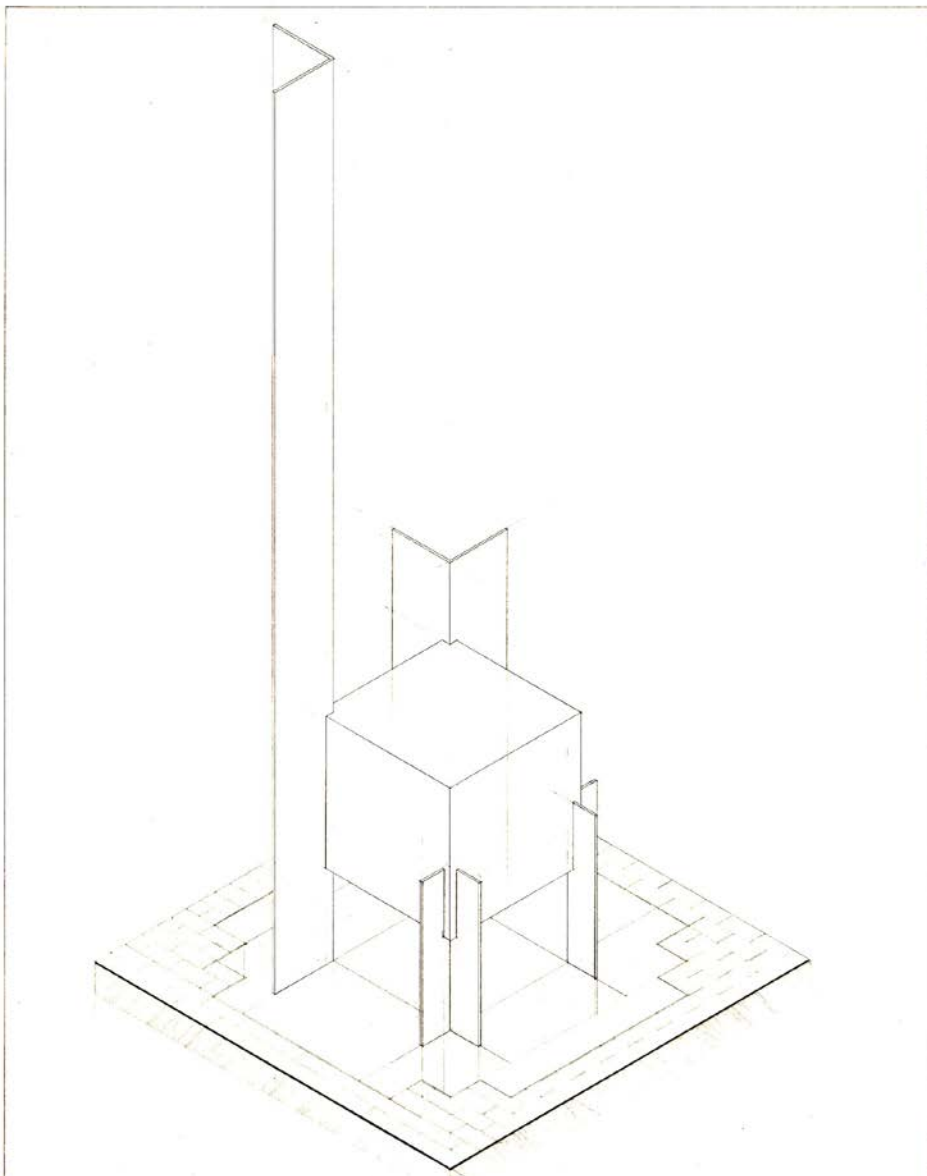

PABLO FERNANDEZ MARTINEZ MONUMENTO DEPORTIVO
LAMINA 9 E/CALA 1/20 5/11/03

Pamiray

50



PABLO FERNANDEZ MARTINEZ · ACCESO A LA BIBLIOTECA CENTRAL DE LA UA · LAMINA 10 · 12/11/03

116
— VISTA —

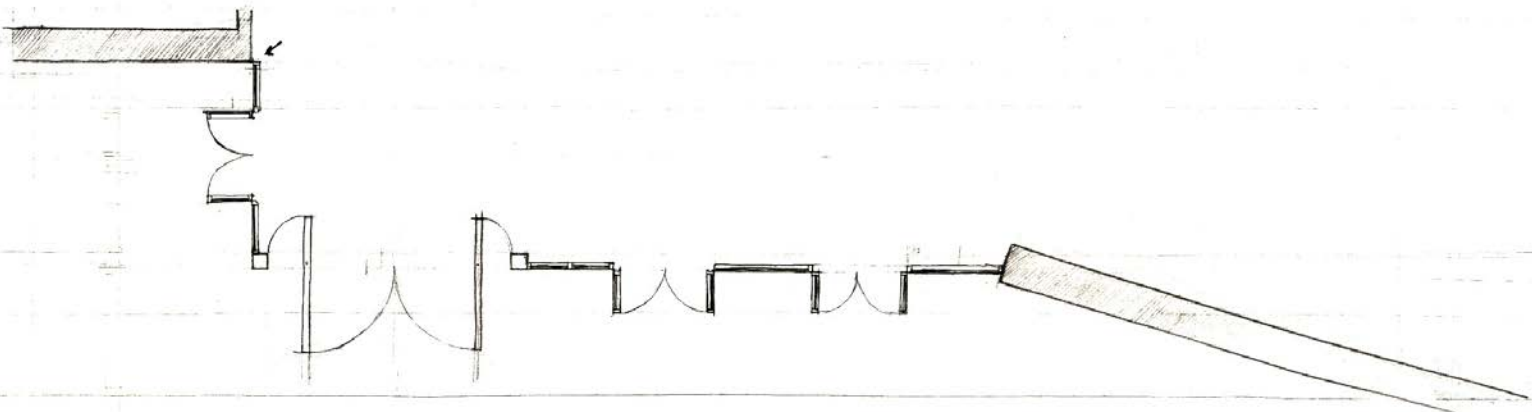

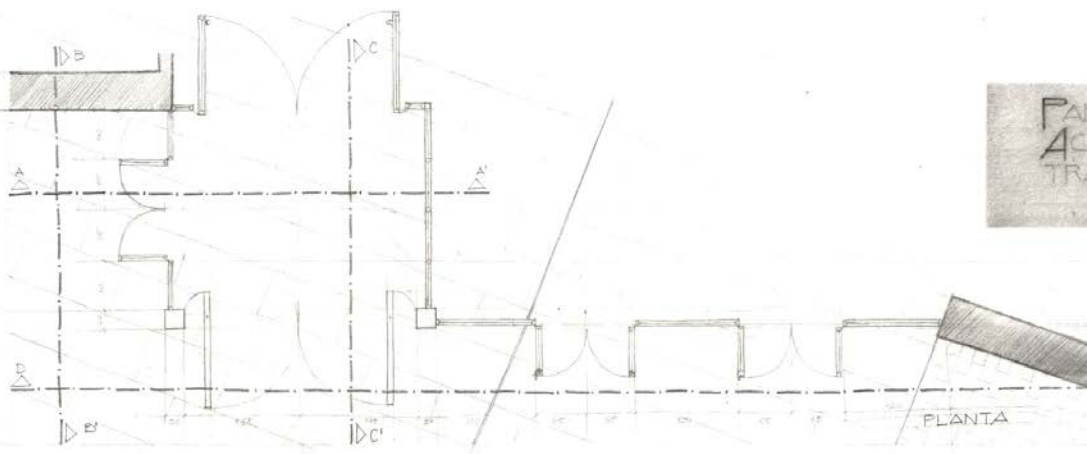
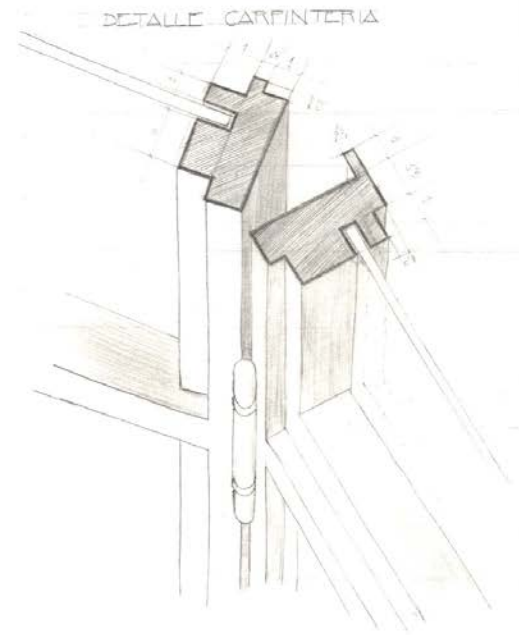
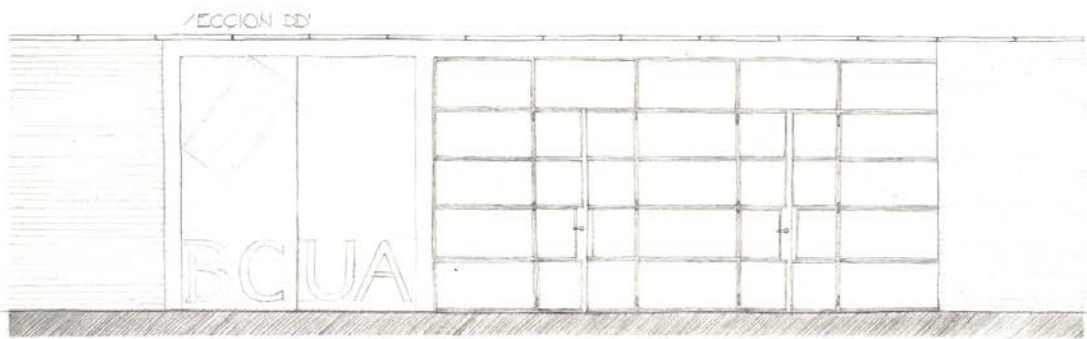
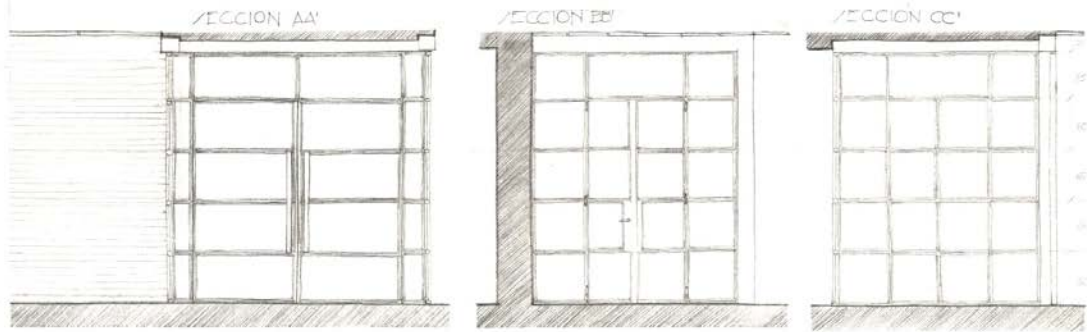

PAOLO FERNANDEZ MARTINEZ
ACCESO A LA BIBLIOTECA CENTRAL DE LA UA LAMINA 10.A
12/11/03

Lista
10.12.2003

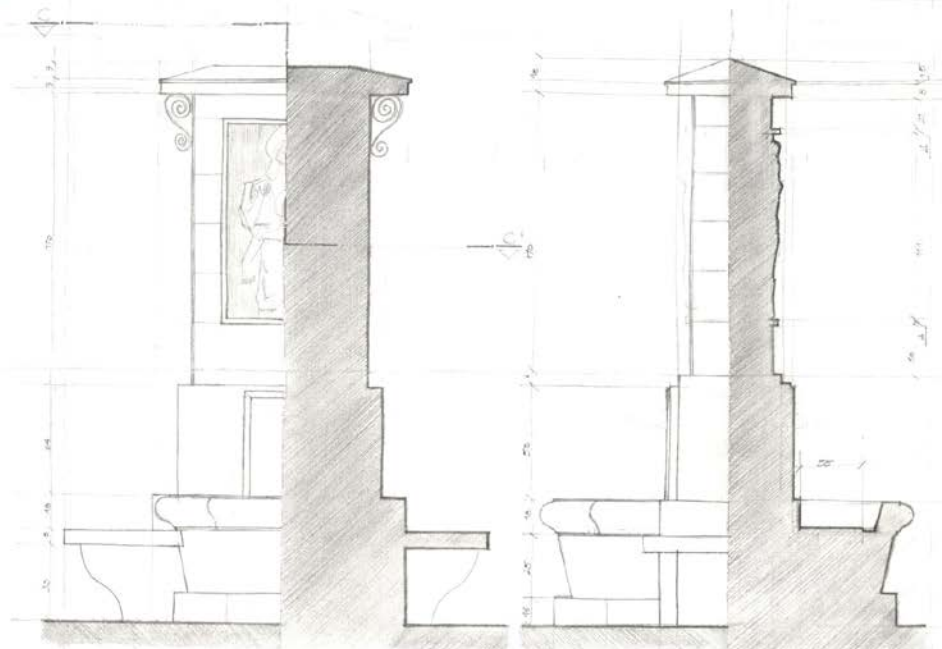

SECCION AA

SECCION BB

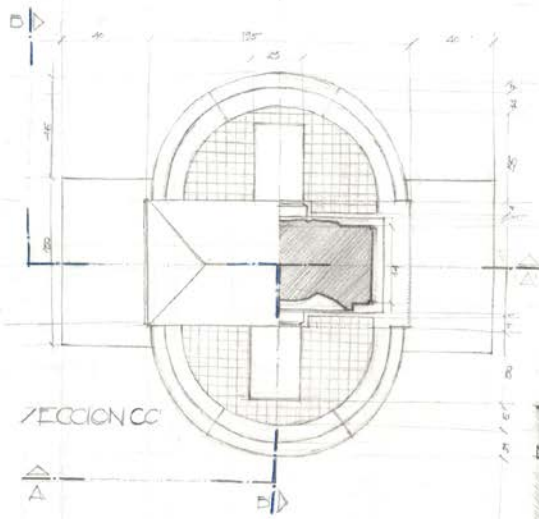

SECCION CC

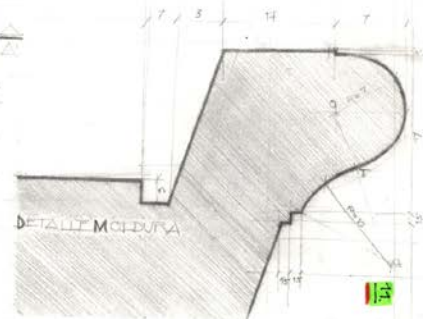
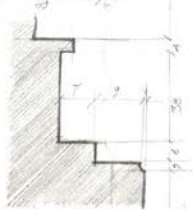

DETALLE MOLDURA



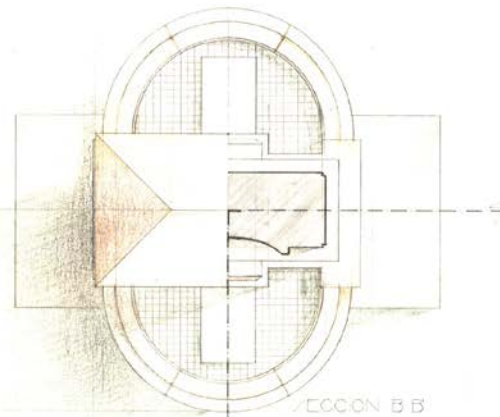
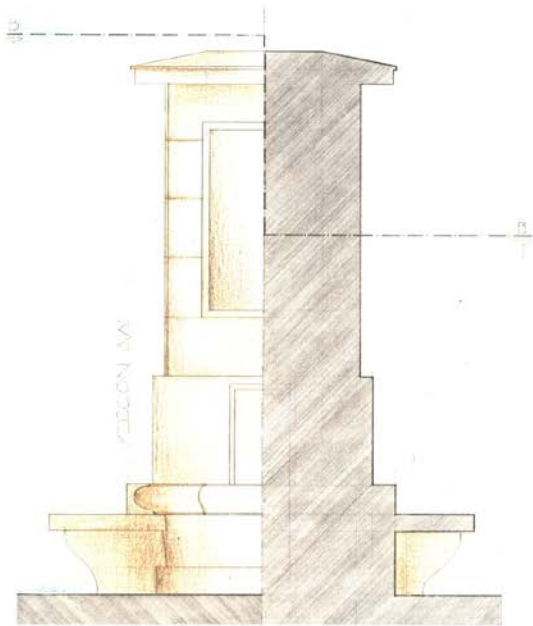

PABLO FERNANDEZ MARTINEZ FUENTE DE PIEDRA
 LAMINA 12 E/ CALA 1/20 26/11/03

- wta/31.03.2004 -
 - A/B
 - acabados
 - wta

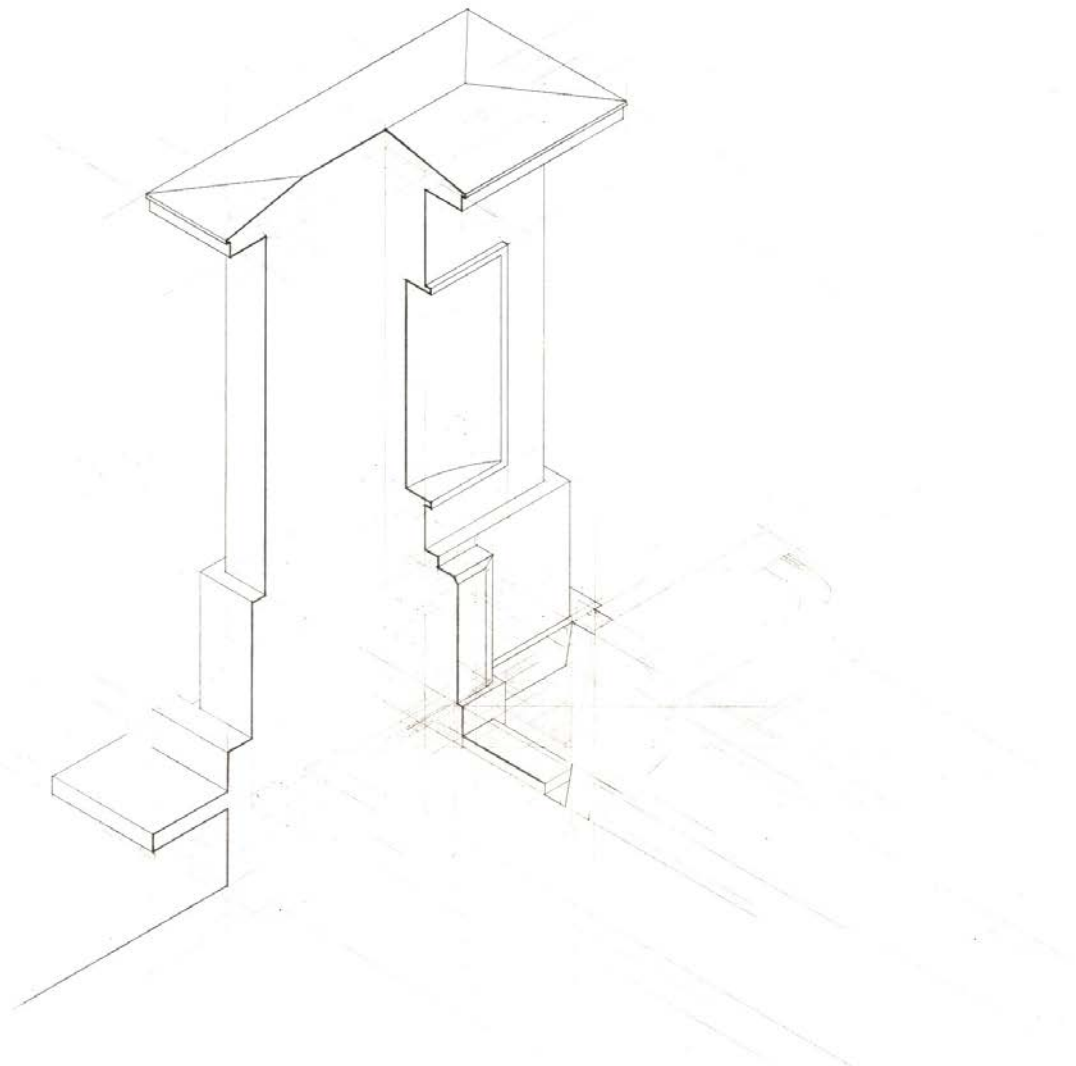

PABLO FERNANDEZ MARTINEZ FUENTE DE PIEDRA LAMINA 13 E/CALA 1/20 3/12/03

vista

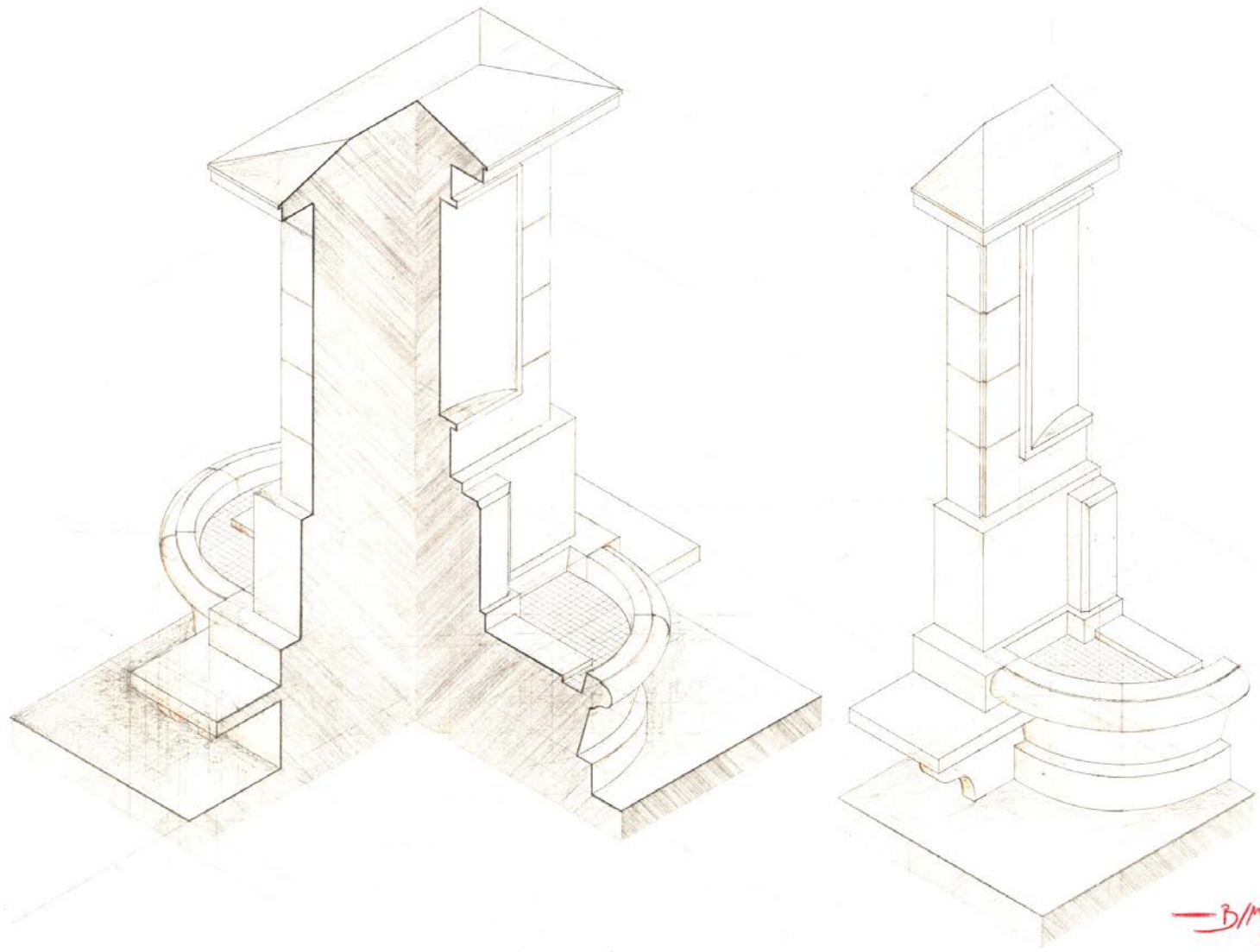

BMB



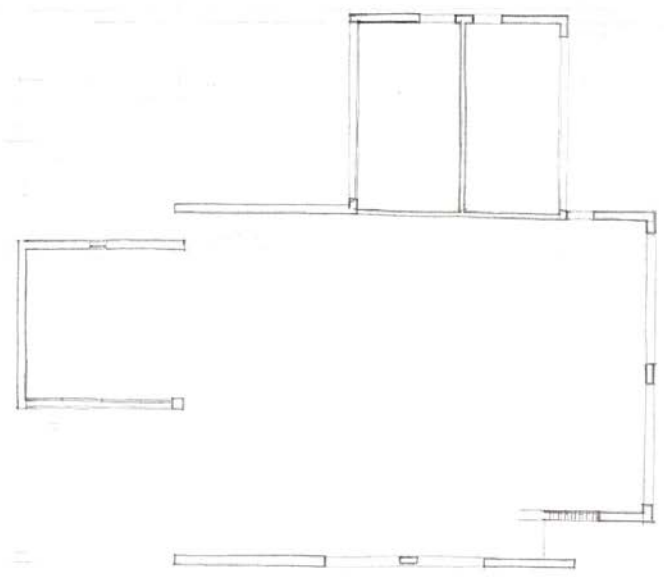
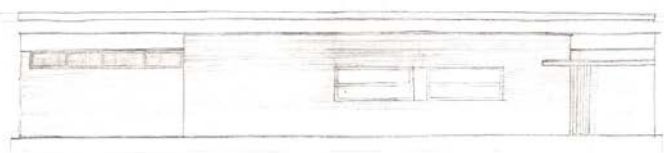

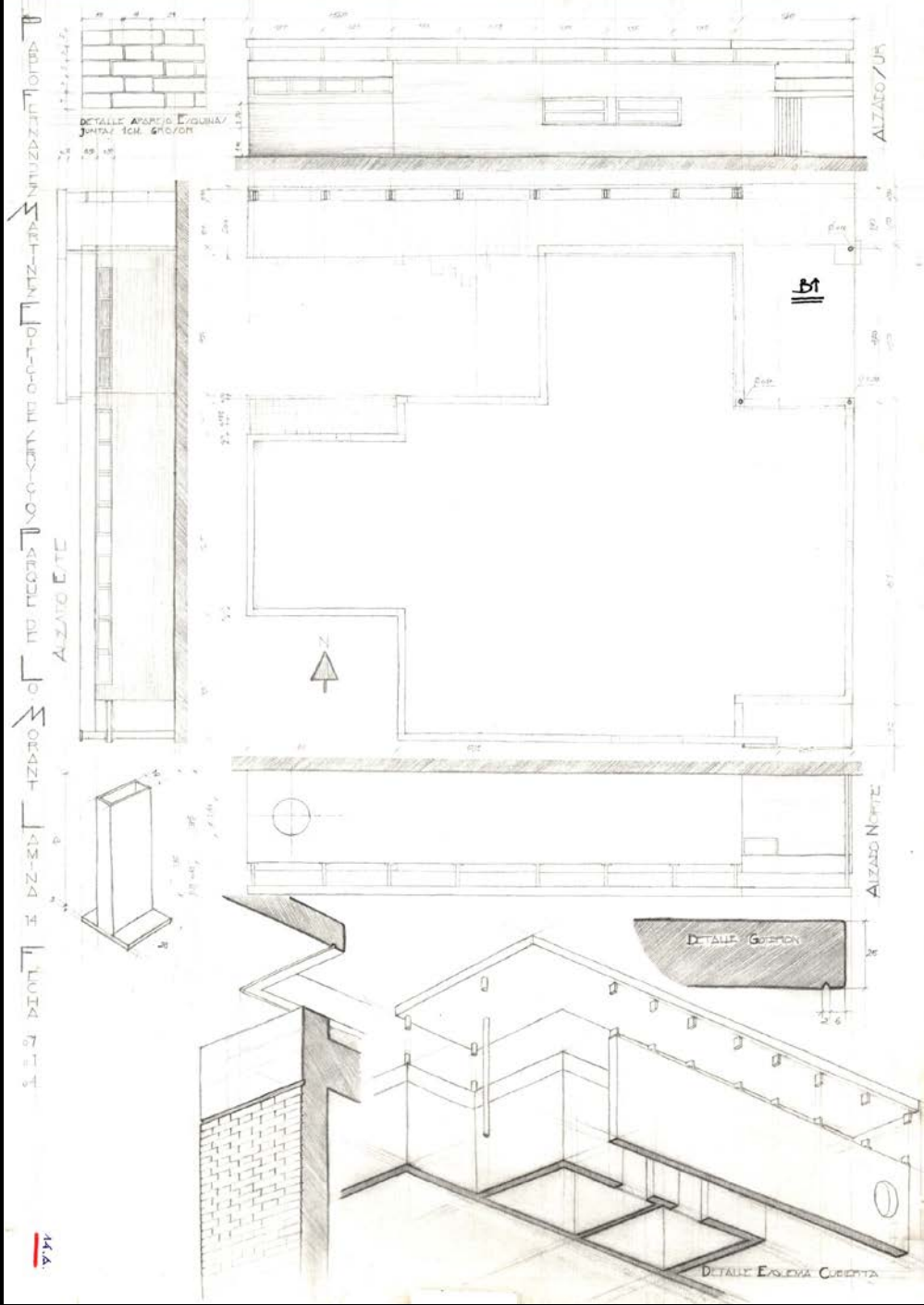

DETALLE APARTIDO COLUMNA / JUNTA 1CM. 400/00
 AZIZO ESTE
 AZIZO OESTE
 AZIZO NORTE
 DETALLE GUBERON
 DETALLE ESCALERA CUBIERTA

AKA

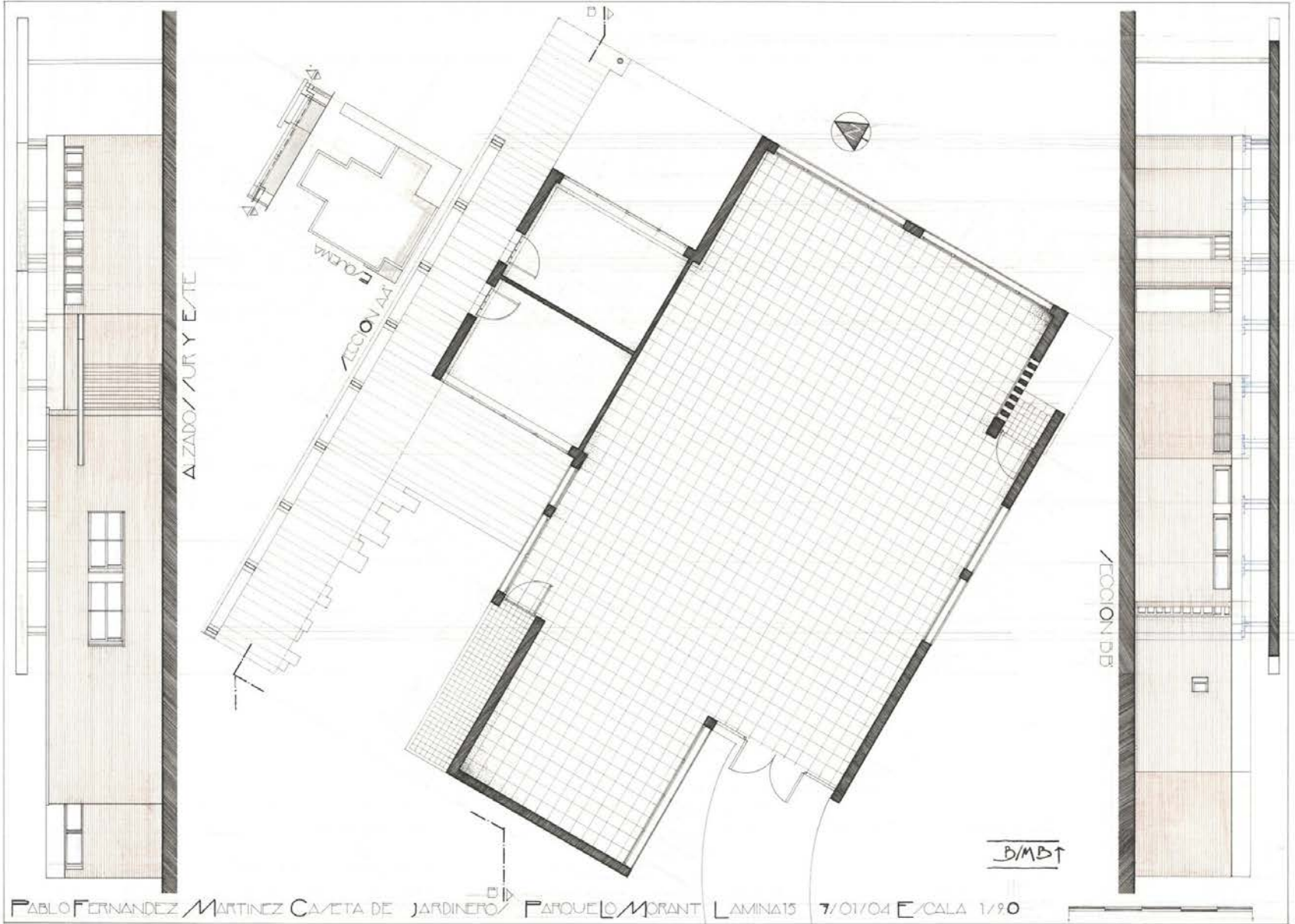

PABLO FERNANDEZ MARTINEZ CAJETA DE JARDINERO / PABLO MORANT LAMINA 15 7/01/04 E/ CALA 1/90

B/MBT



PABLO FERNANDEZ MARTINEZ

CASA DE JARDINERO Y ASESOR PARQUE LO MCRANT

LAMINA 16 7/01/04 E/ CALA 1/85

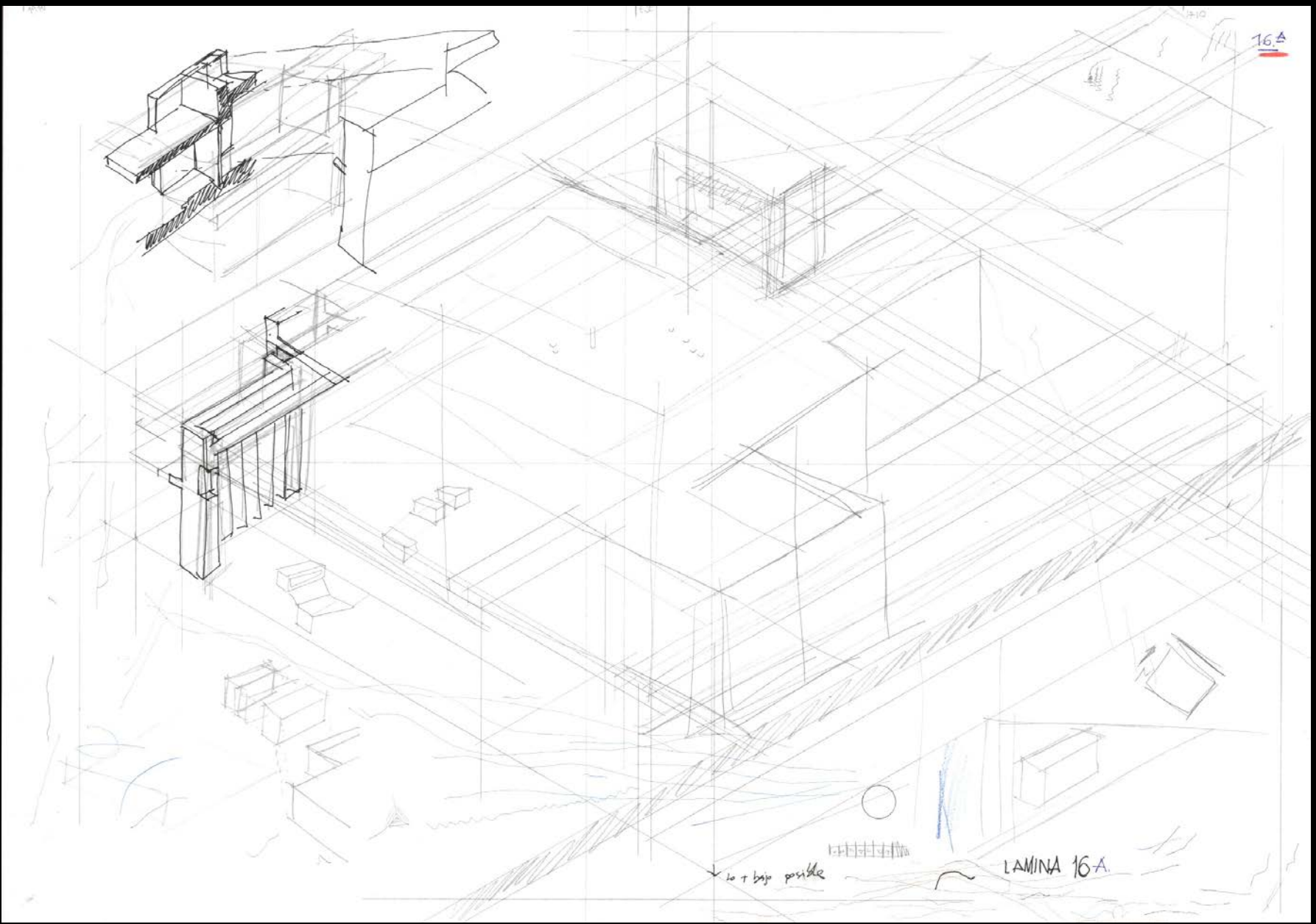

lo + bajo posible

LAMINA 16.A

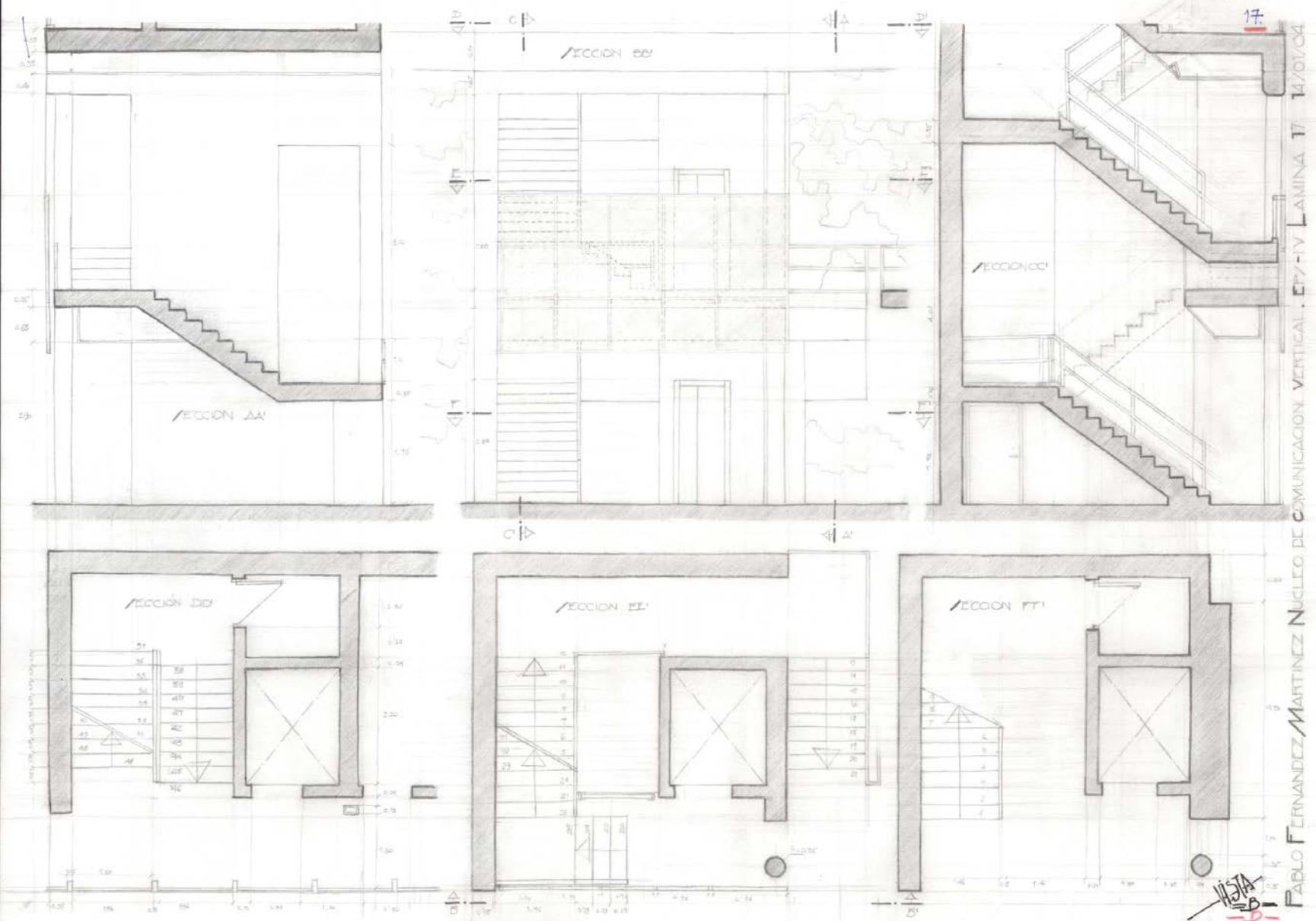

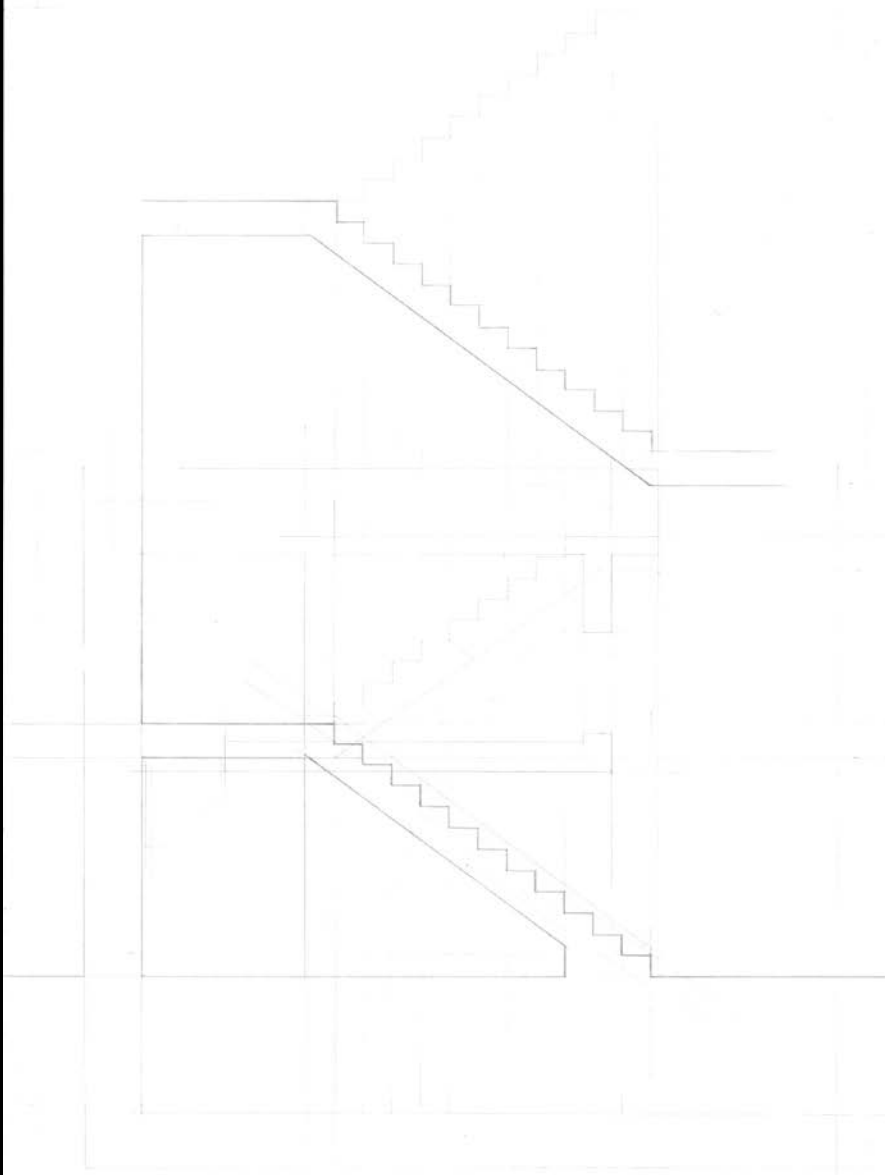

PABLO FERNANDEZ MARTINEZ E/CALERA Y ASCENSOR EP/IV LAMINA 16 -1/01/14 E/CAJA 1/30 ~~inst~~

— 18A —
— VISTA —

1/30



5

10

1/50

15



20

1/100

ESCALA

NUCLEO COMUNICACIÓN EFC-IV. LÁMINA 18

PLANTA. DIMENSIONES: 1081'5" x 867'4". 1081+837= 1918"

ALTURA ALZADO: DE 1897 a 1977 cm.

91

PABLO FERNANDEZ MARTINEZ E/CAJETA Y A/CENOR ET/ IV LAMINA 18.6 12/02/04 E/CALA 1/30

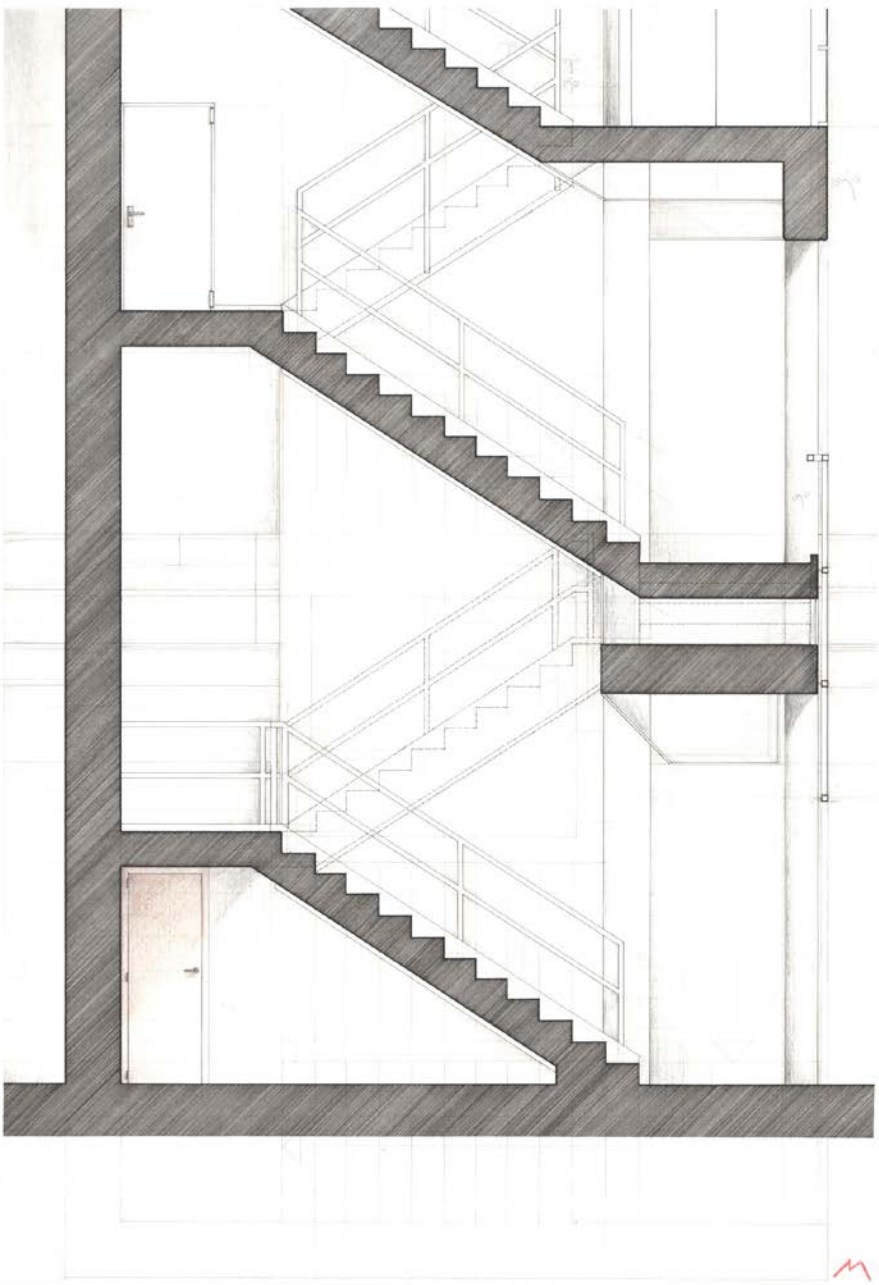

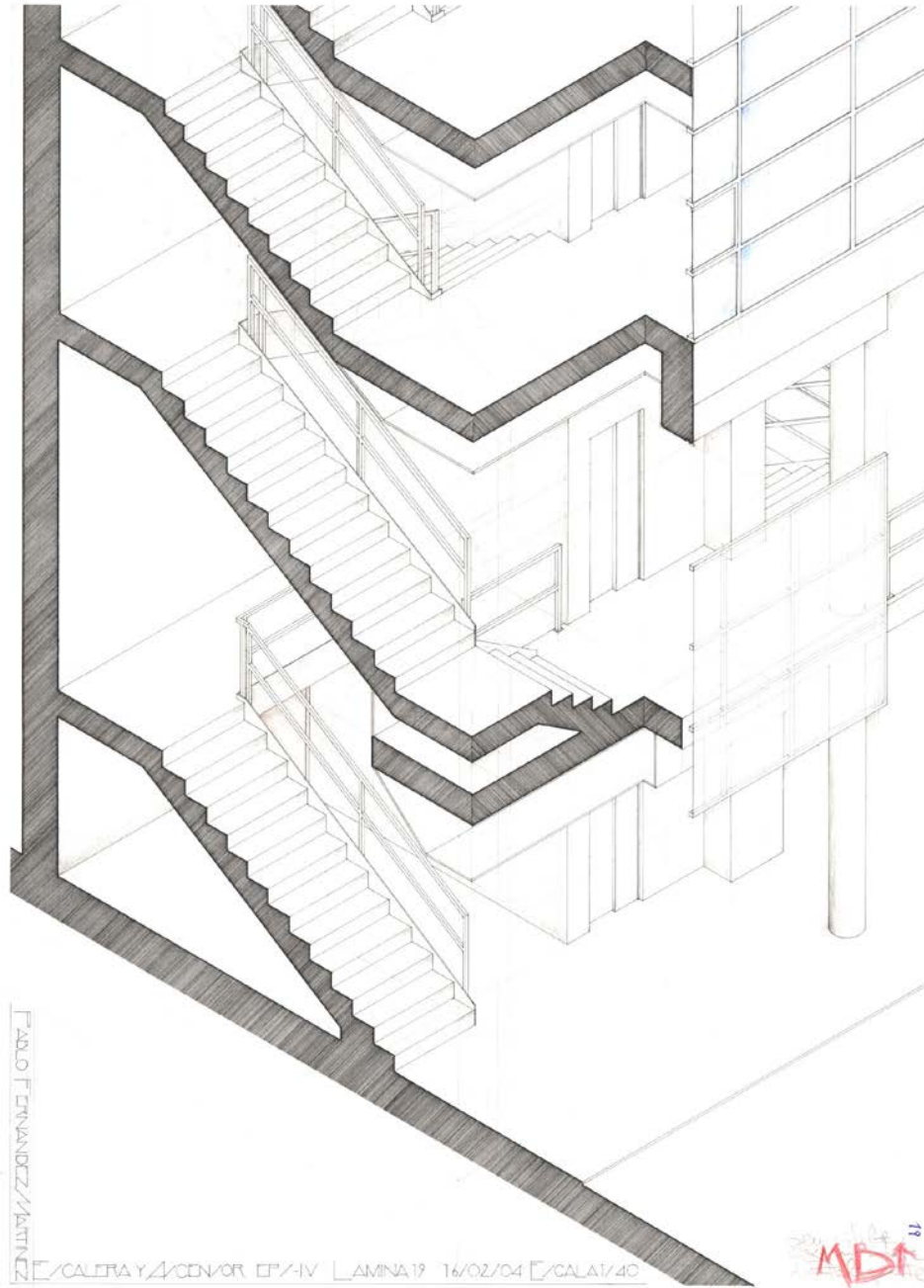

PAOLO FERNANDEZ MARTINEZ

PLANTA Y ASCENSOR EP-IV LAMINA 19 16/02/04 CALAT/40

19
MDI

~~F~~
~~6~~

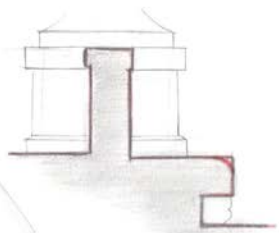
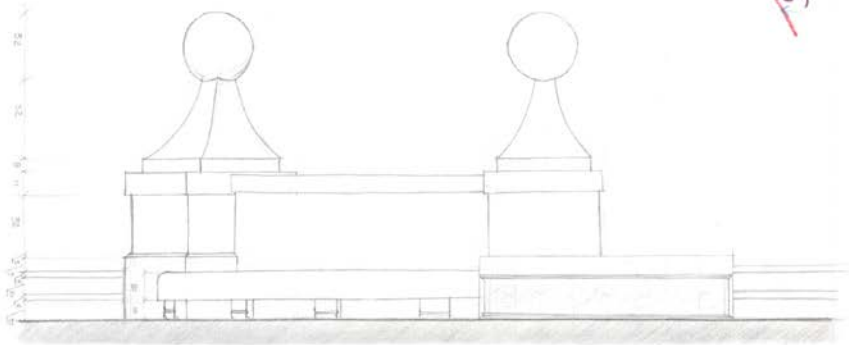

DETALLE SECCION
RADIAL

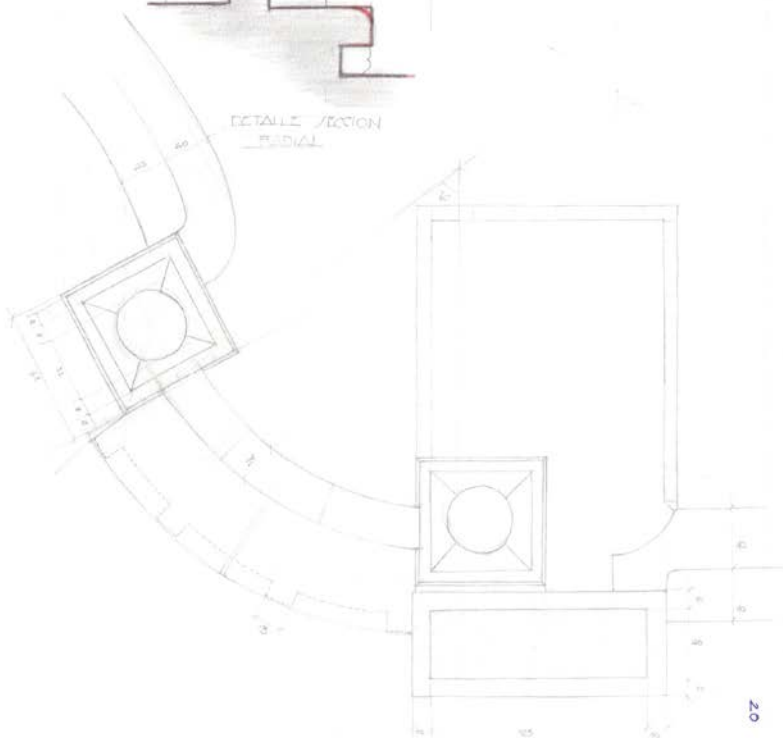

PABLO FERNANDEZ MARTINEZ BANCO Y JARDINERA PLAZA DE GARCIA MINGO ALICANTE LAMINA 20 25/01/04



PABLO FERNANDEZ MARTINEZ

BANCO DE PIEDRA Y JARDINERA LAMINA 21 4.02.2011 ²¹

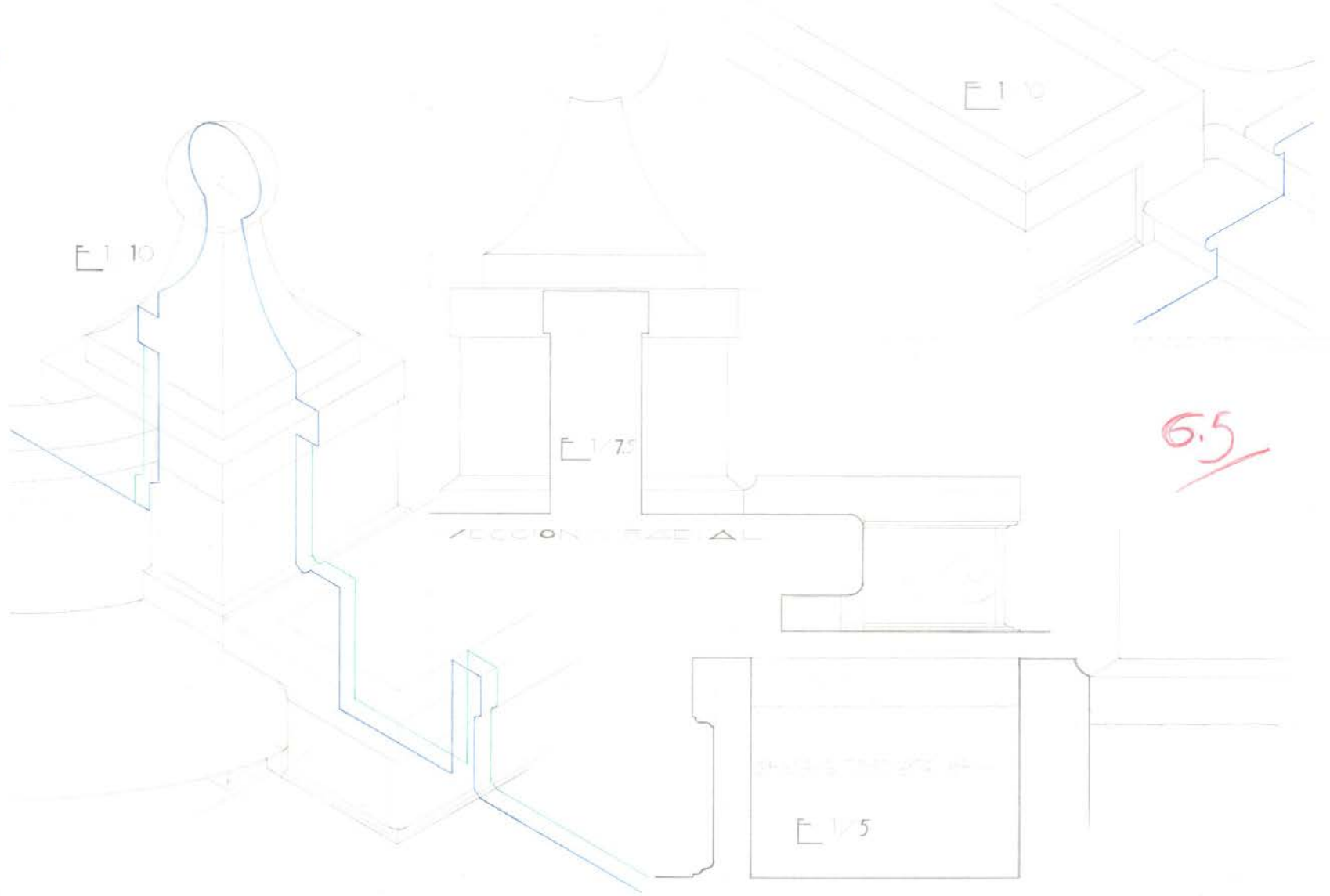

E 1/10



E 1/75



E 1/5

SECCION TRANSVERSAL
JARDINERA

DETALLE SECCION RADIAL

phi 32

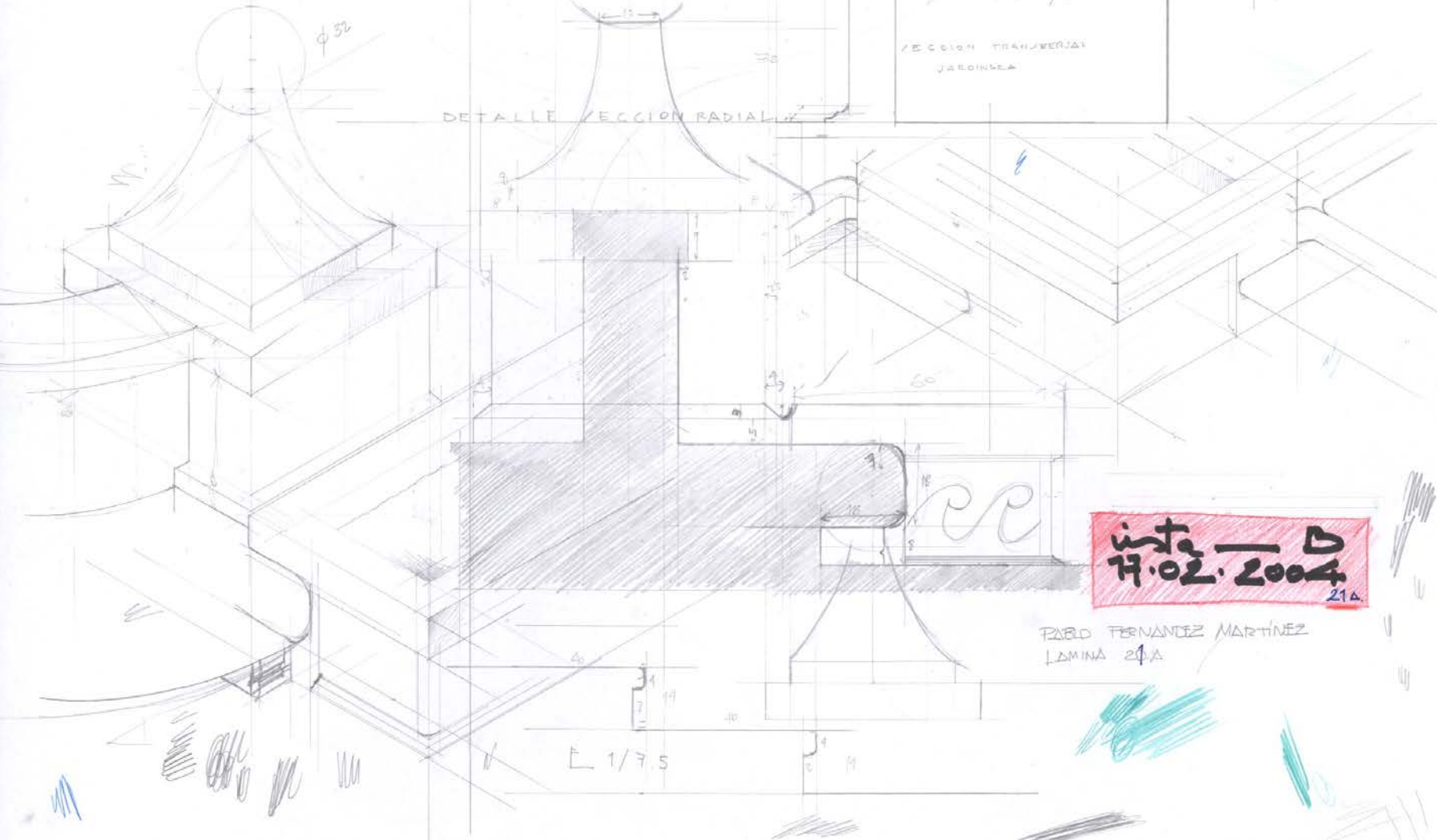

15.02.2004
21A

PABLO FERNANDEZ MARTINEZ
LAMINA 21A

E 1/75

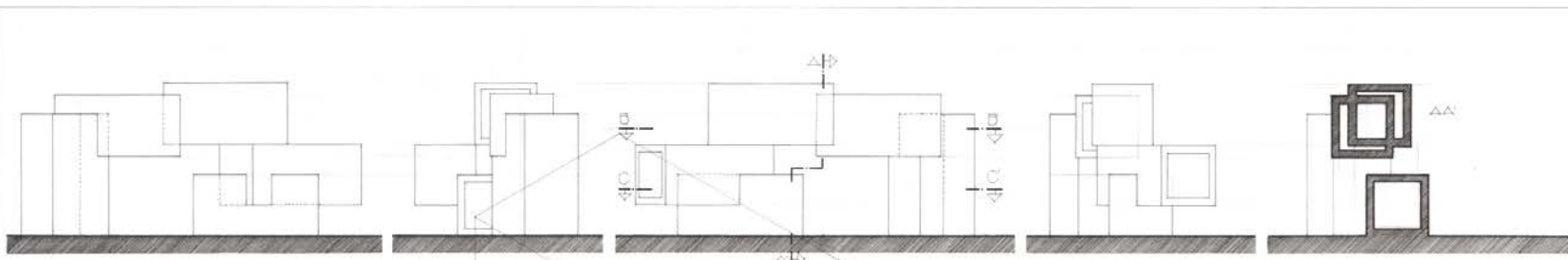

PABLO FERNANDEZ MARTINEZ PSEUDOCARQUITECTURA LAMINA 23 24/02/04

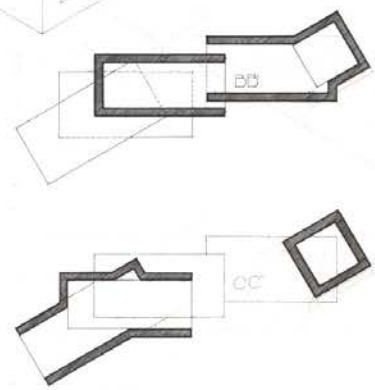
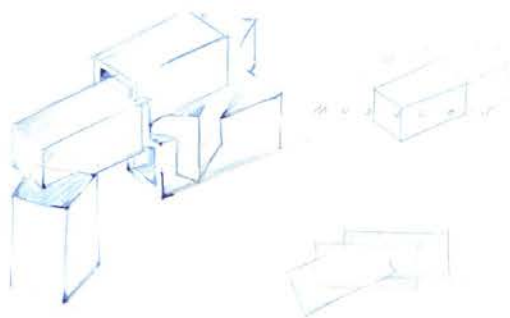

MB
31.03.2004 - vista - 23

23A

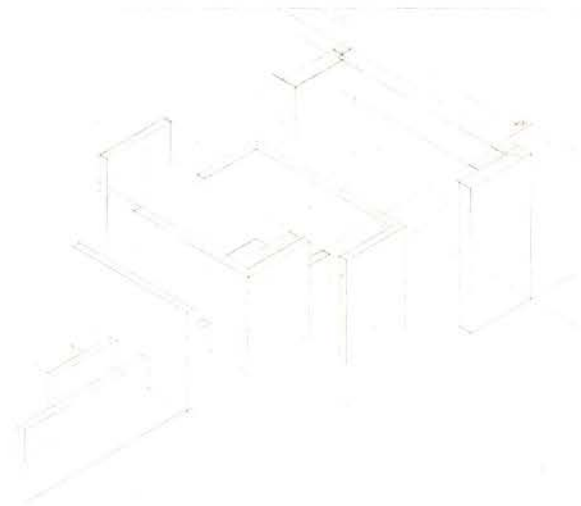
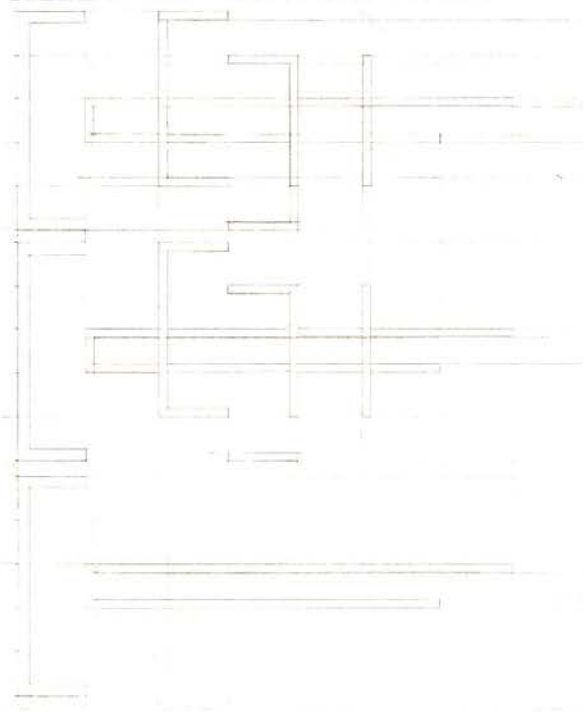

—PSEUDOARQUITECTURA—

PABLO FERNANDEZ MARTINEZ | IDEACION DE ESCALERA | LAMINA 24 | ESCALA 1/50 4/03/04

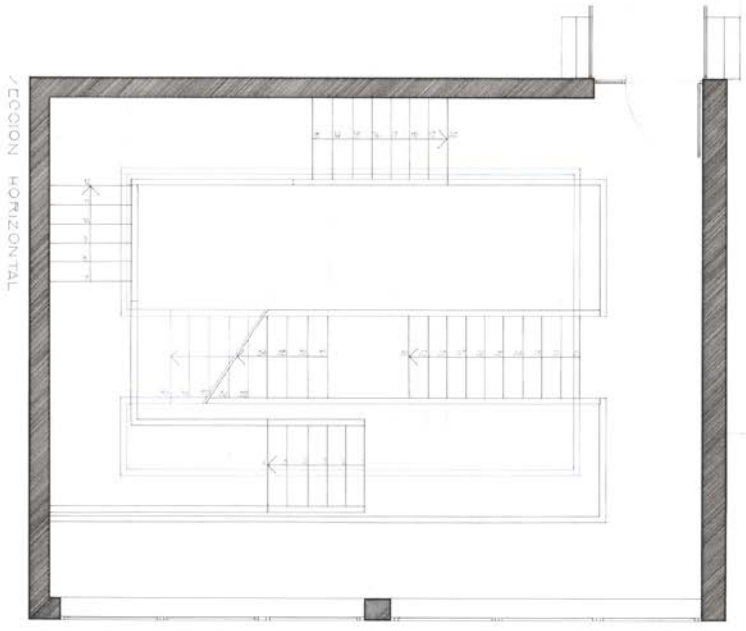
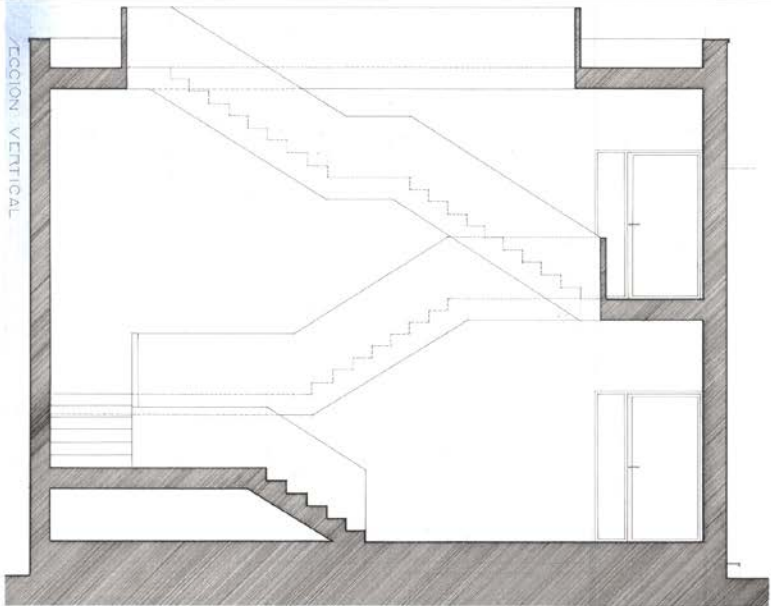

1/50

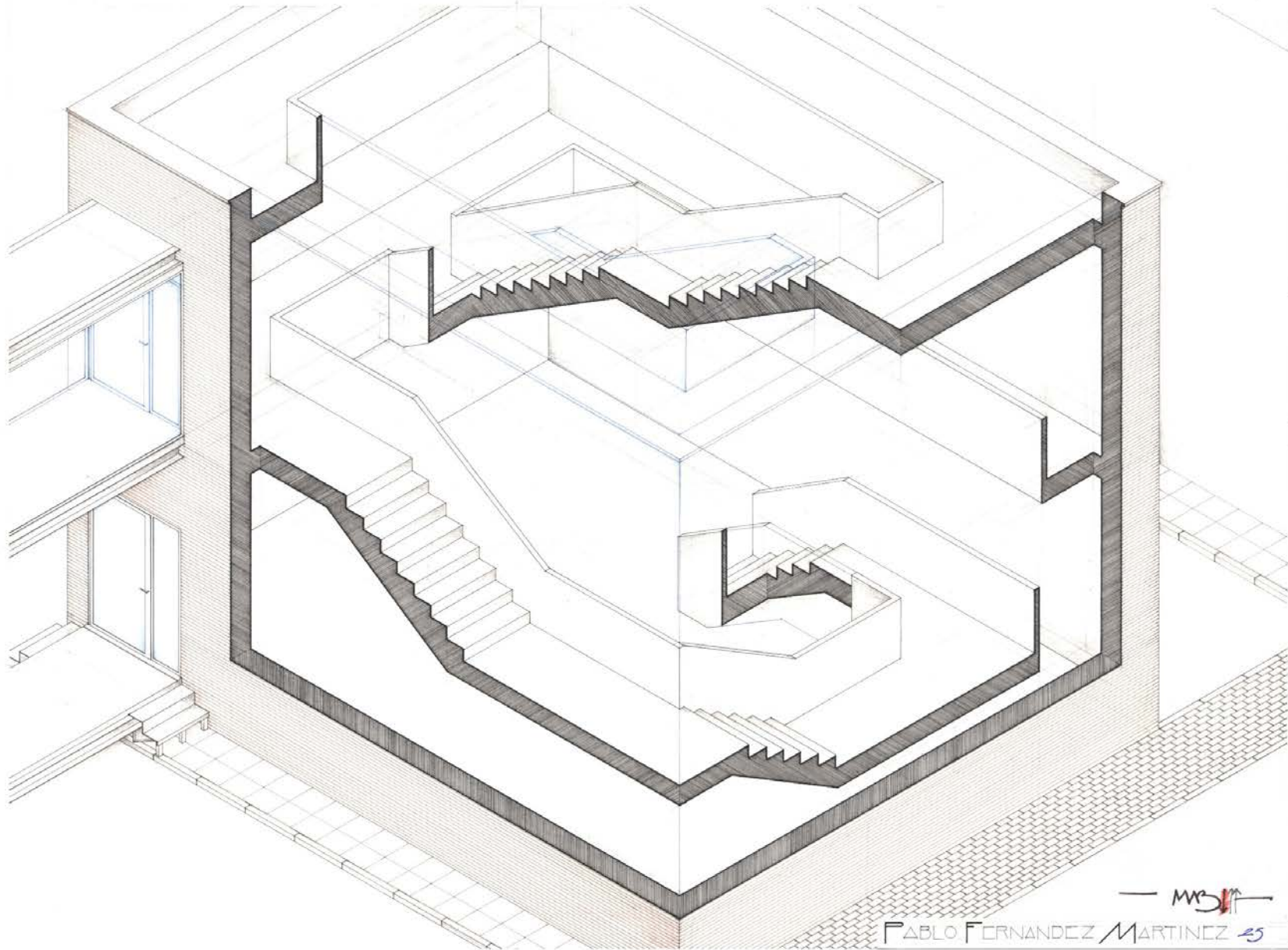

— **MBM** —

PABLO FERNANDEZ MARTINEZ 25

E/CALERA PARA LO/ INSTITUTO/ UNIVER/TARIO/ LAMINA 25 E/CALA 1/50 5/03/04

9

PABLO FERNÁNDEZ MARTÍNEZ CENTRO DE TECNIFICACIÓN DE ALICANTE / EDICIÓN TIPO
LAMINA 26 21/03/04 COTAS EN CENTÍMETROS

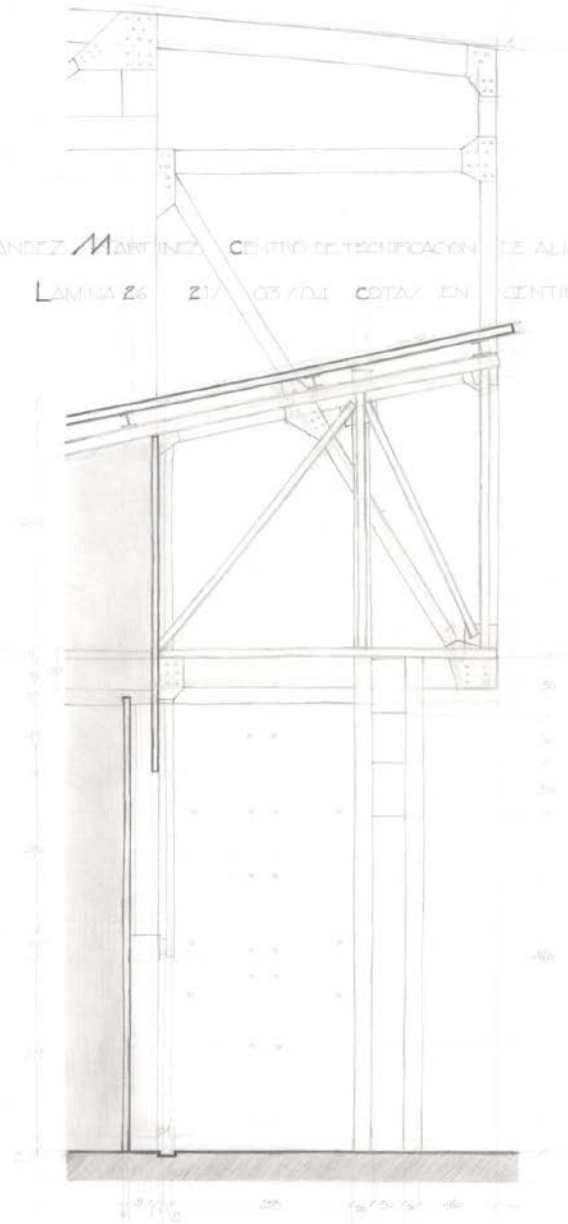

— MB/D 26

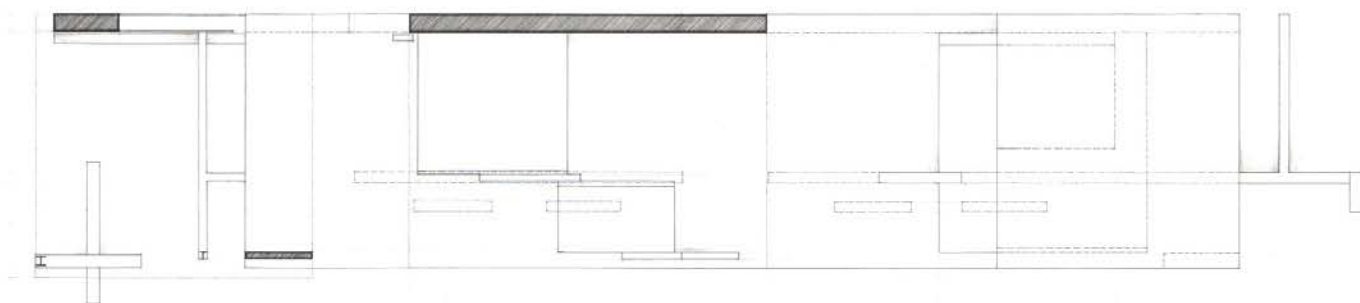
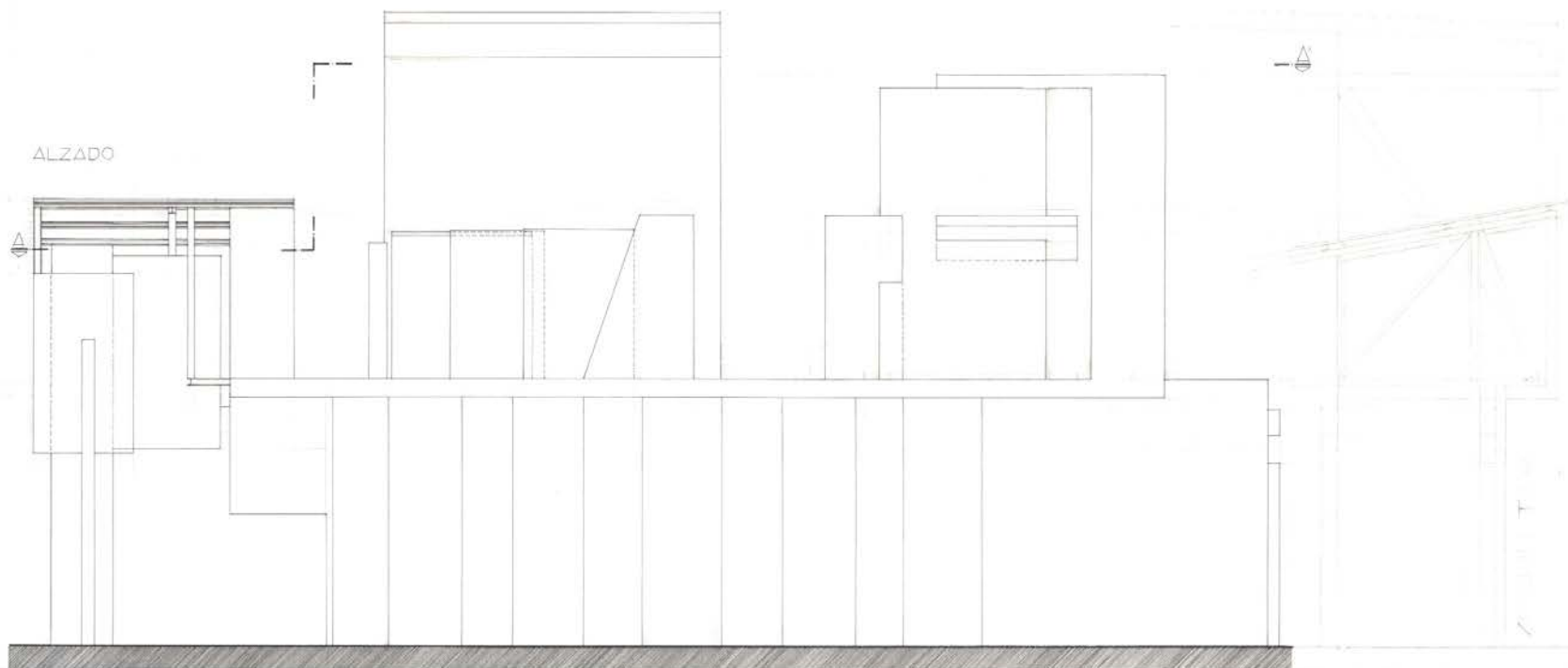

MB 27

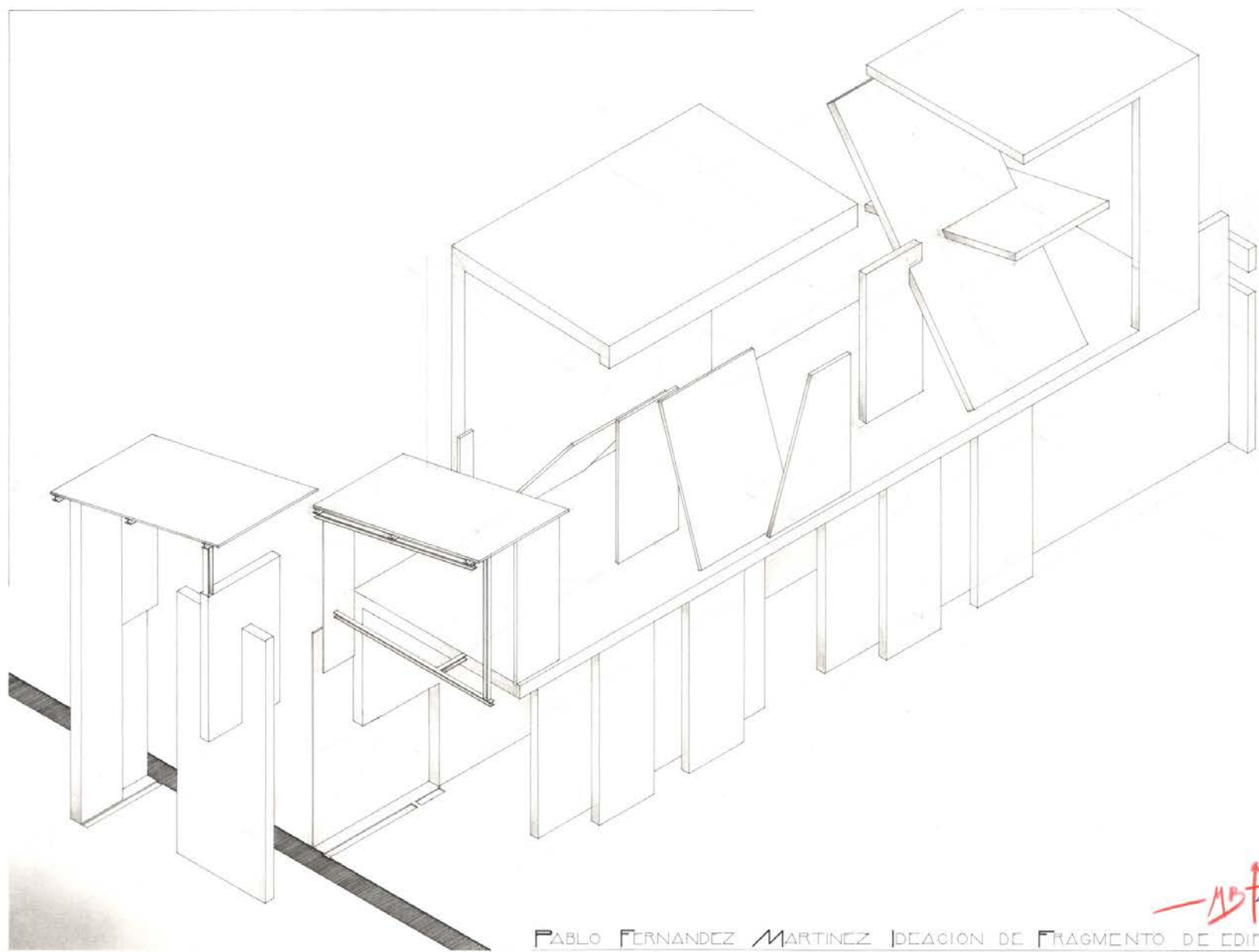

PABLO FERNANDEZ MARTINEZ IDEACION DE FRAGMENTO DE EDIFICIO

A handwritten signature in red ink, appearing to be 'Pablo Fernandez Martinez', located in the bottom right corner of the drawing area.

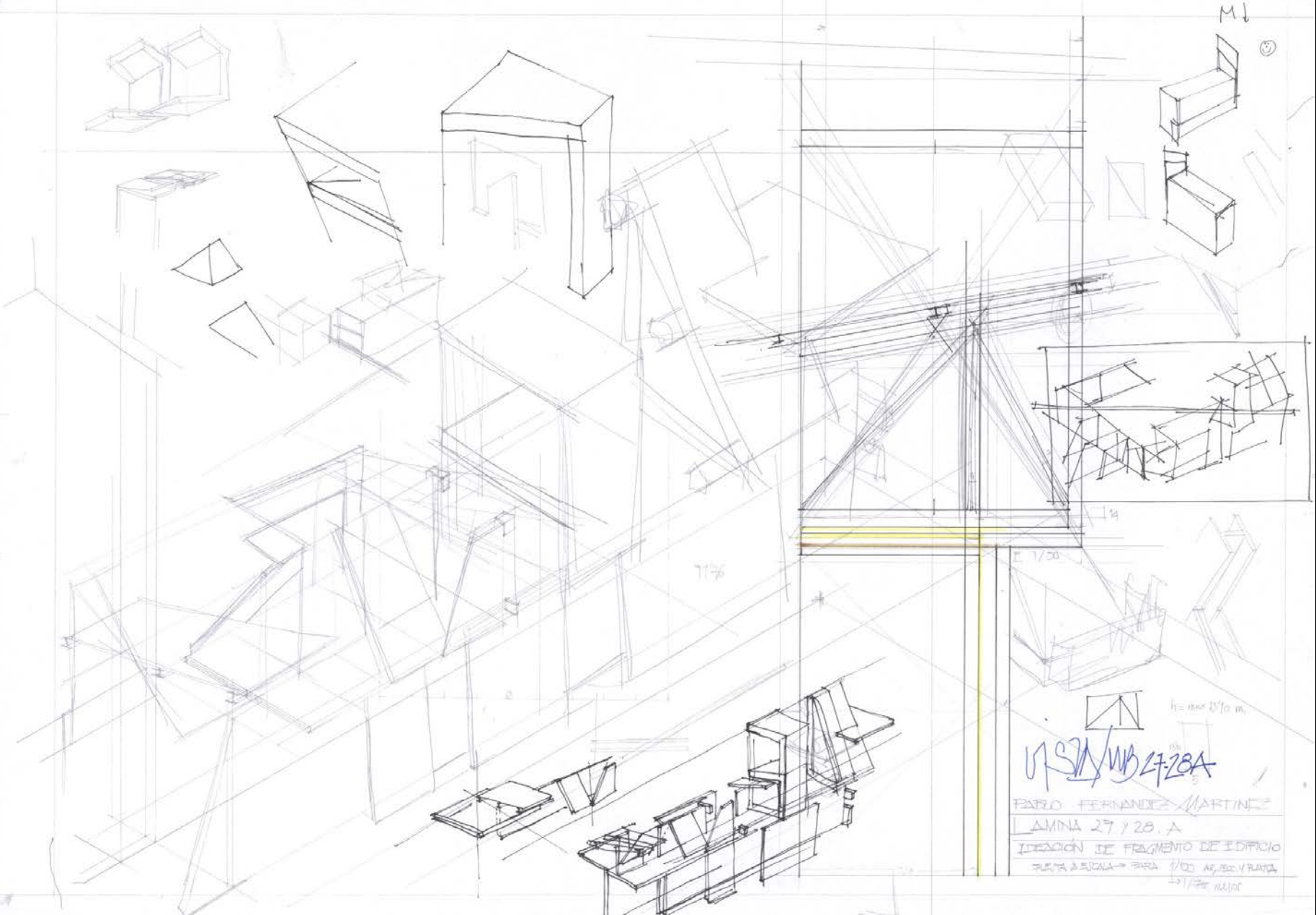

M
⊙

117

E 1/50

h = max 0'10 m

UR 571/UB 27-28A

FABIO FERNANDEZ MARTINEZ

AMINA 27 / 28. A

ITERACION DE FRAGMENTO DE EDIFICIO
PLANTA A ESCALA → PARA 1/50 APLICAR PLANTA
12/12/2010

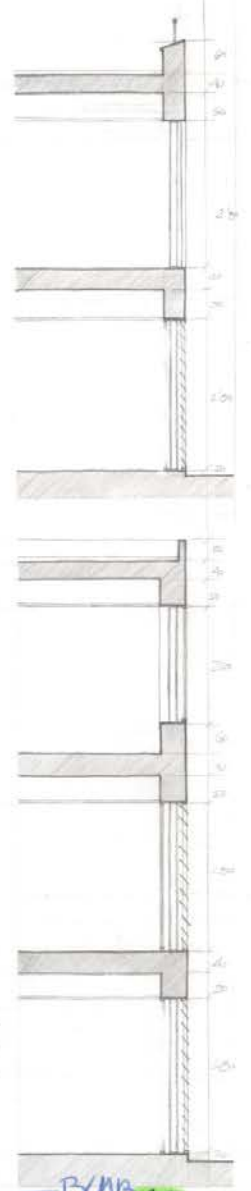
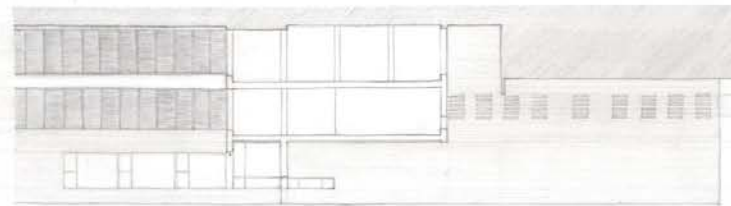
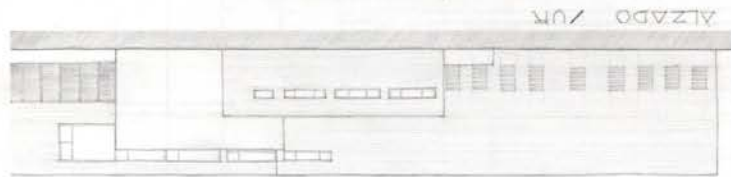
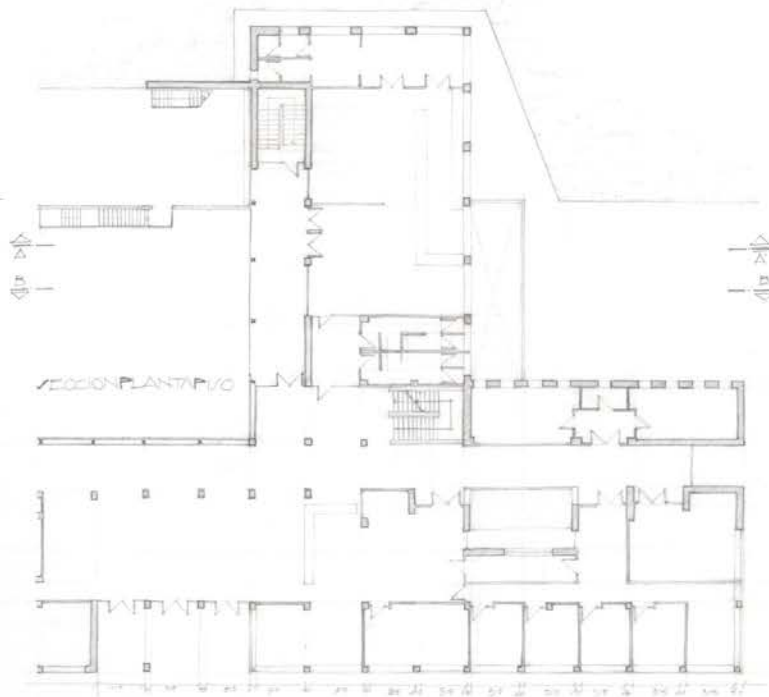
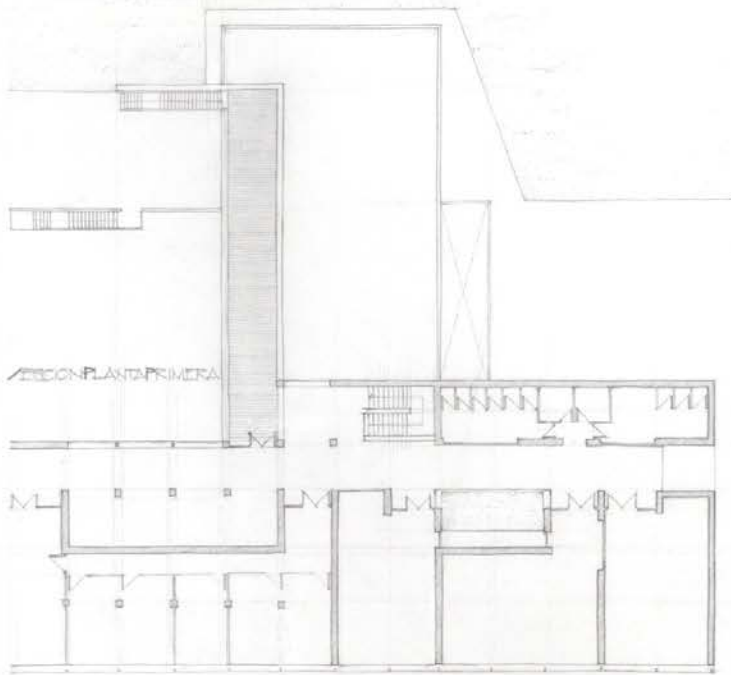
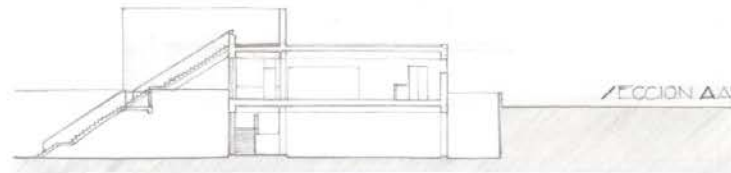
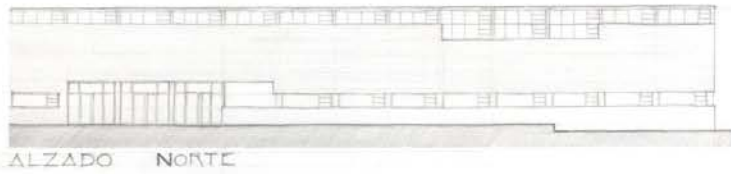

BMB

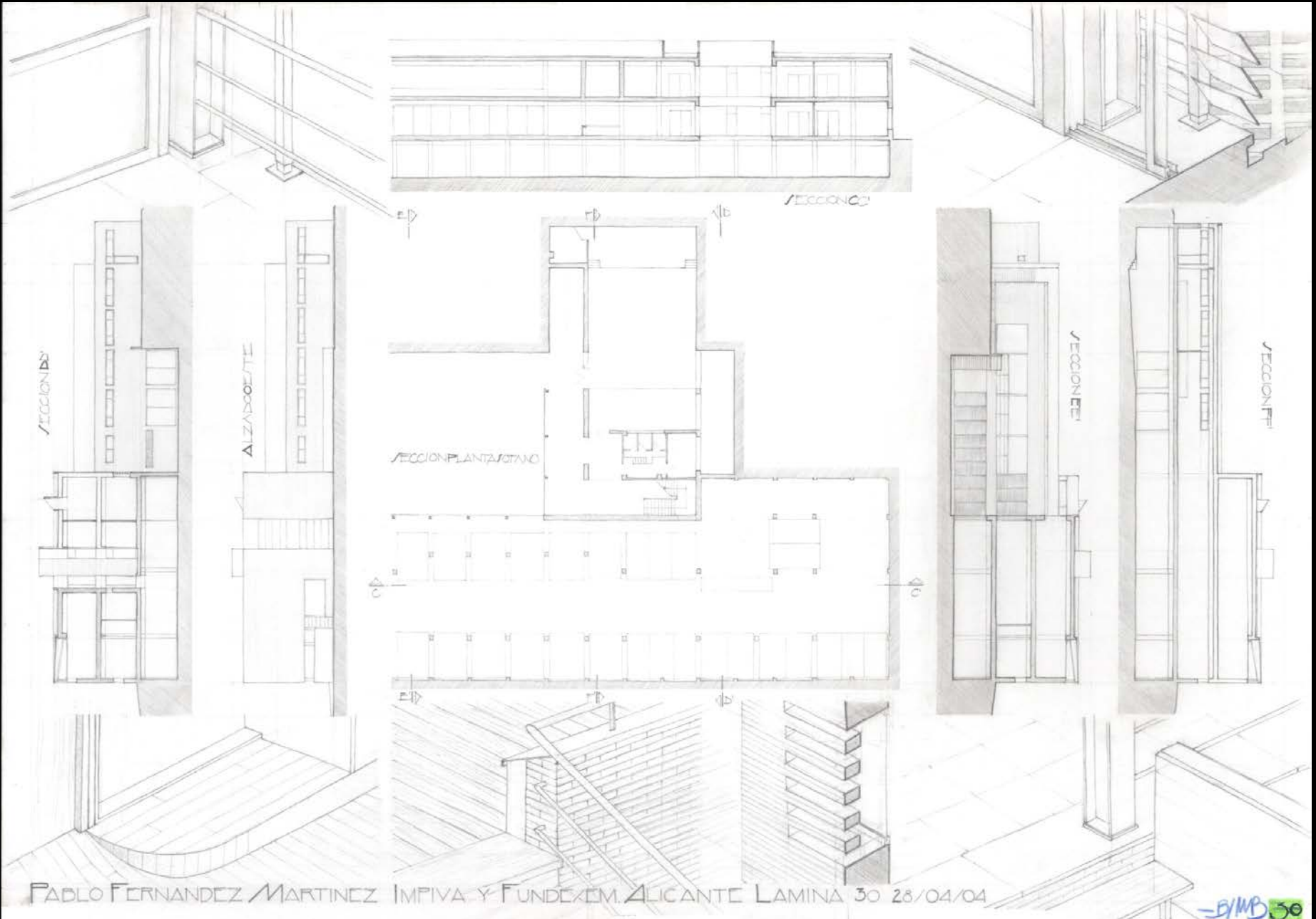

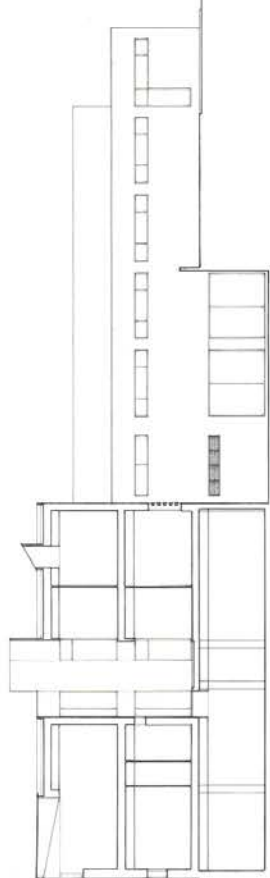

SECCION AA

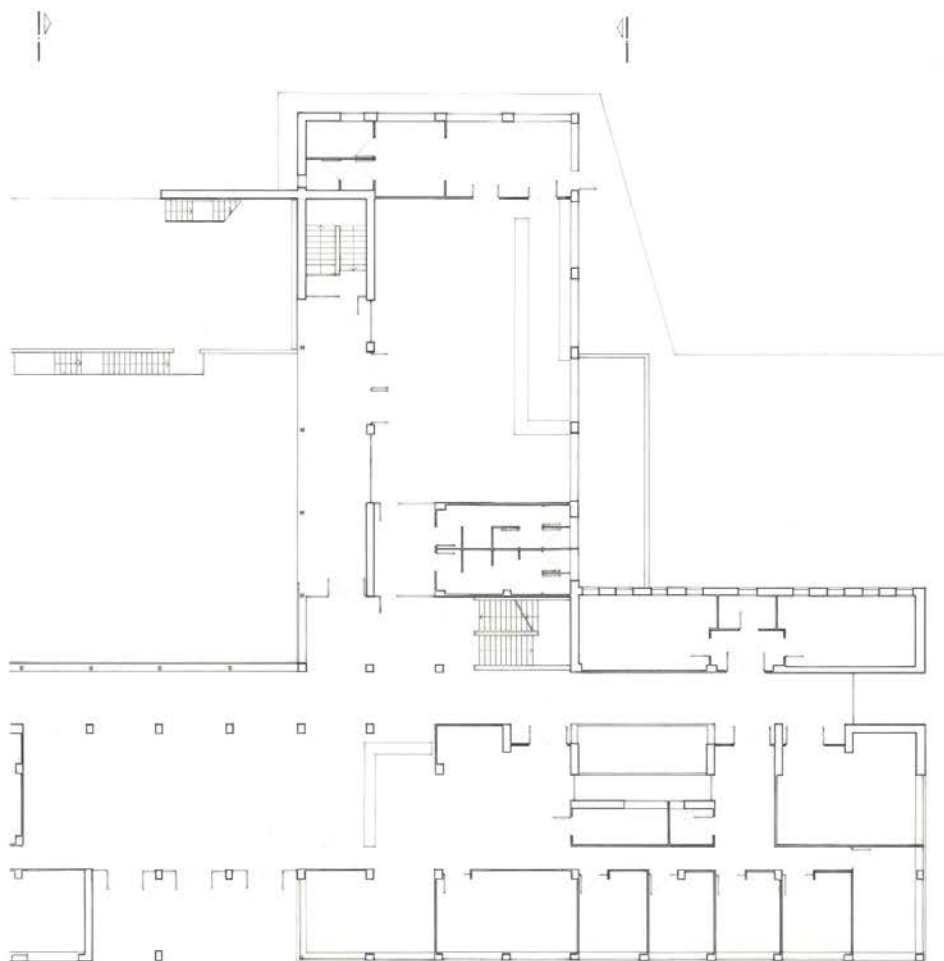

SECCION PLANTA P/0

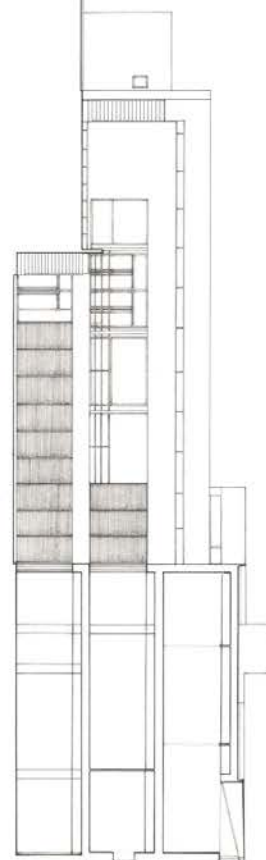

SECCION BB

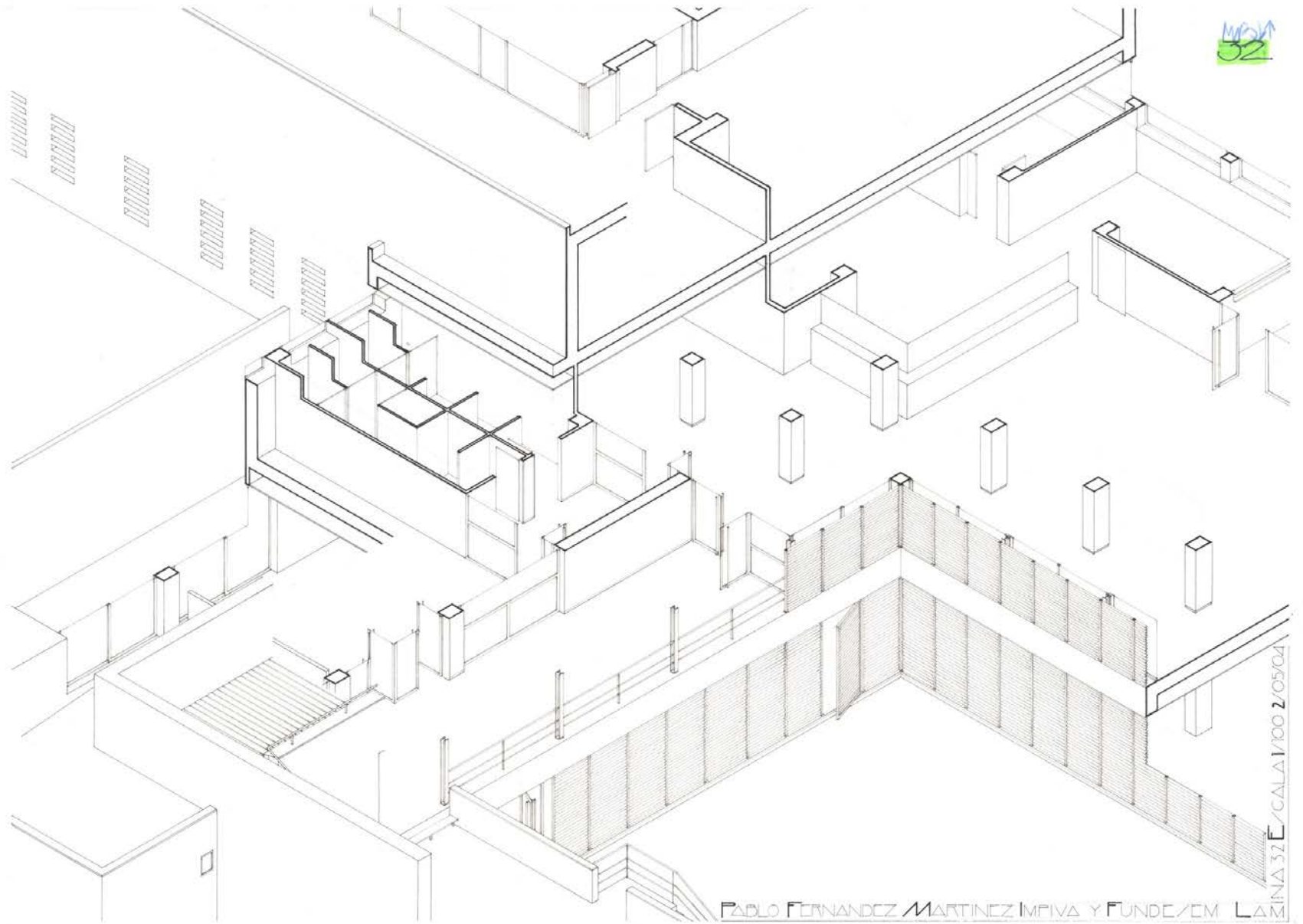

PABLO FERNANDEZ MARTINEZ IMPIVA Y FUNDE/CM LAM

FINA 32 E/CALA 1/00 2/05/04

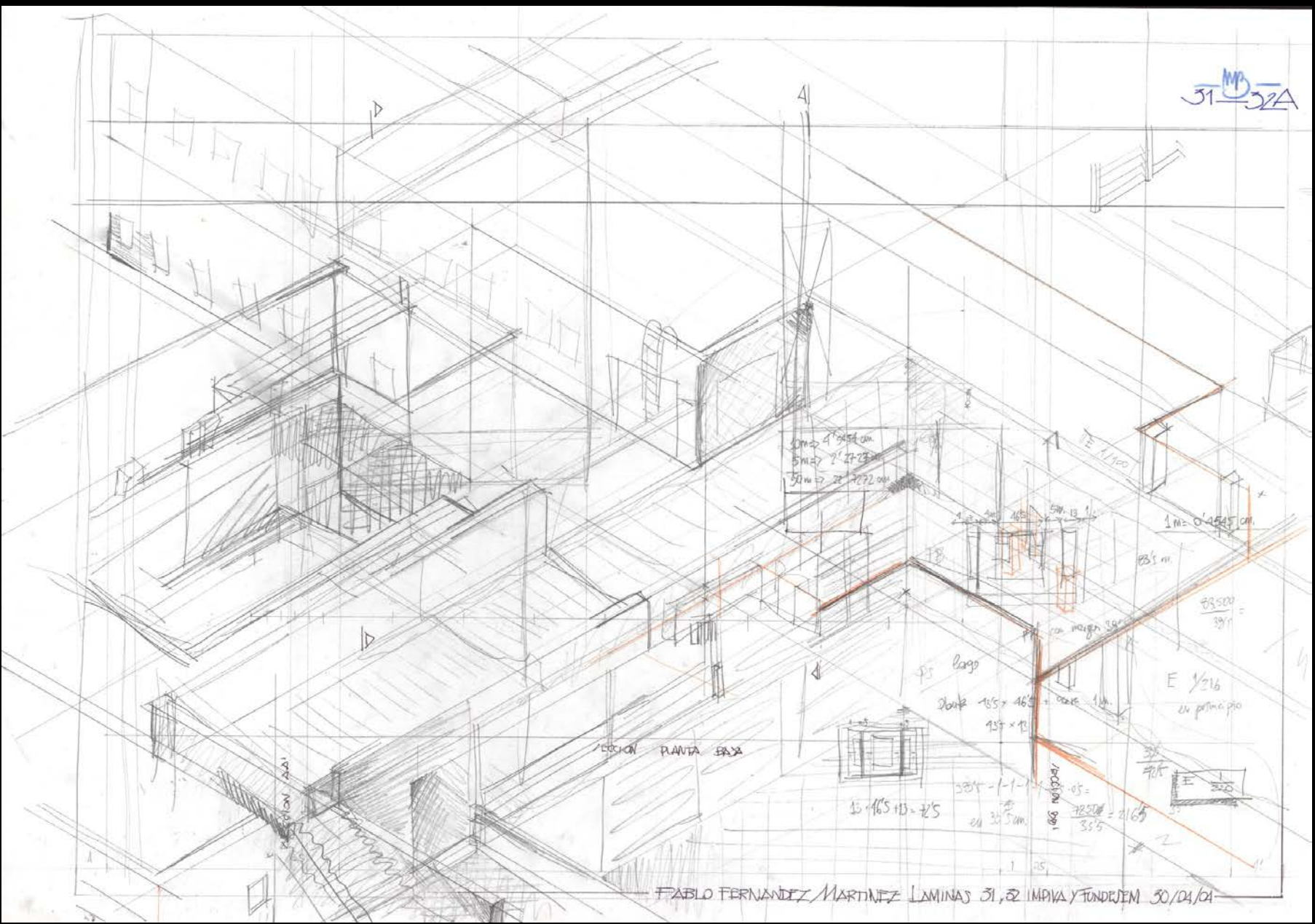

10m x 1' 254 cm
5m x 2' 27-28 cm
3m x 2' 222 cm

4m x 4m 165
SW. 13 1/2

1 m = 0' 4545 cm

83' m

$\frac{83.500}{39} =$

con margen 30'

E 1/216
en principio

$\frac{30}{70}$
E 320

SECCION PLANTA BAZA

Bagg

20m x 165 x 465
95' x 9'



15 x 165 115 x 425

325 - 1-1-1
en 30' 5m

465 mmpar. 105 =
78500 = 2165
30' 5

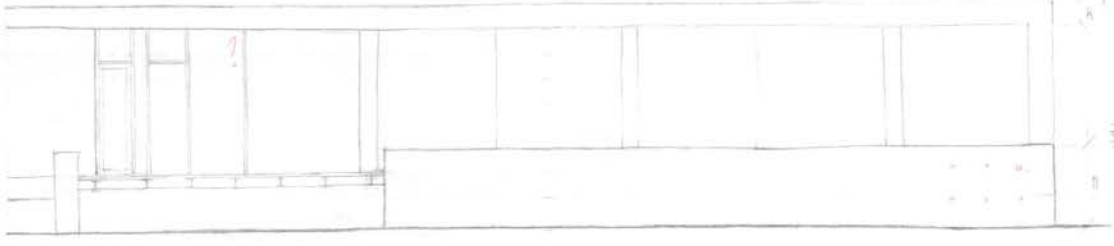
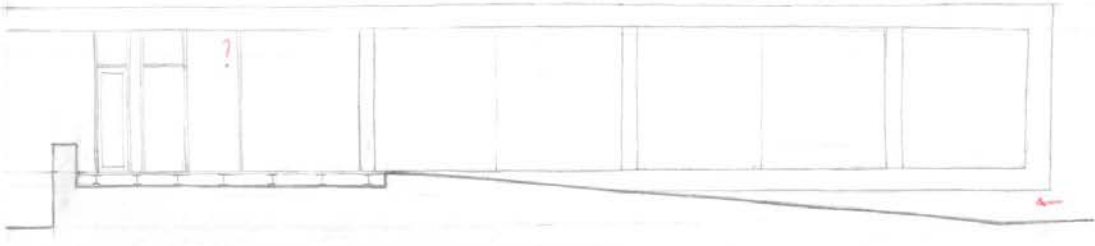

sección

3.5
3.5

PABLO FERNANDEZ MARTINEZ AULARIO III ACCESO NORTE LAM II 35-28/04/04

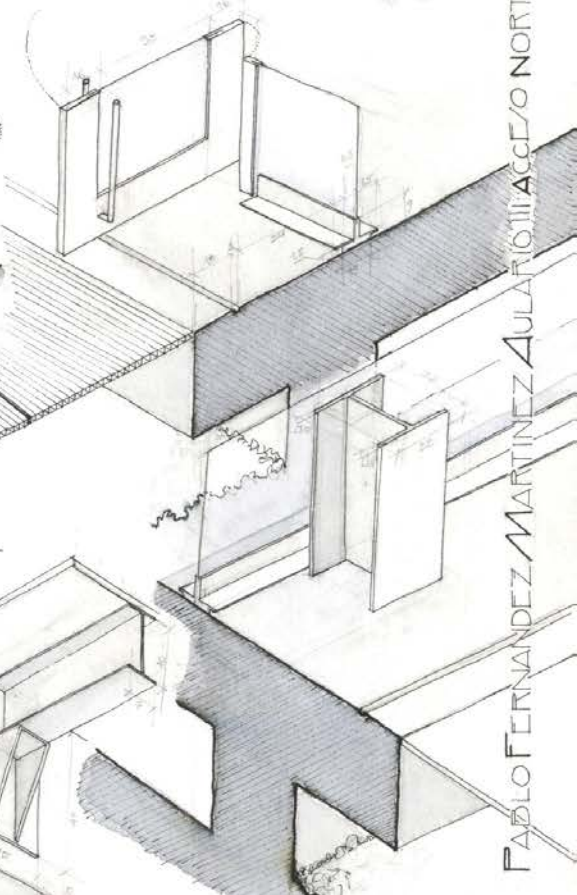
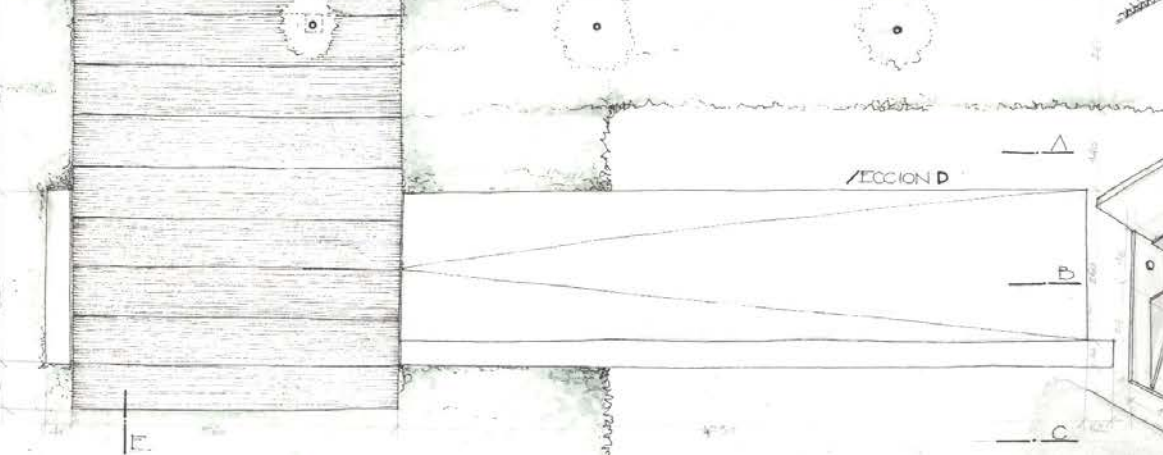
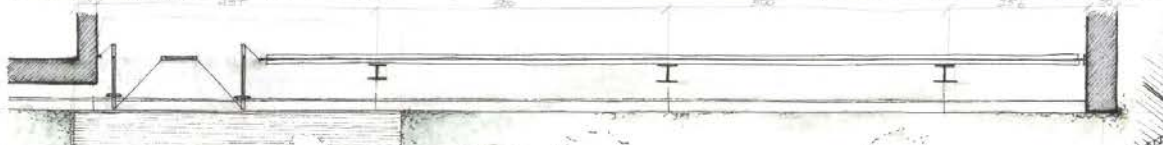
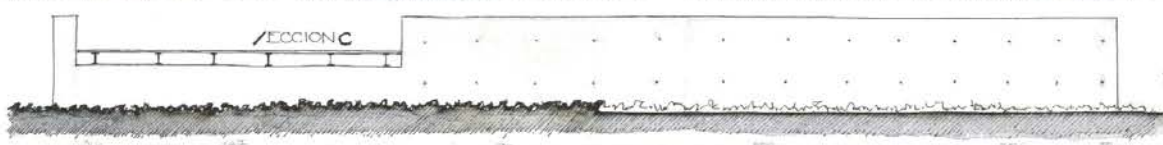
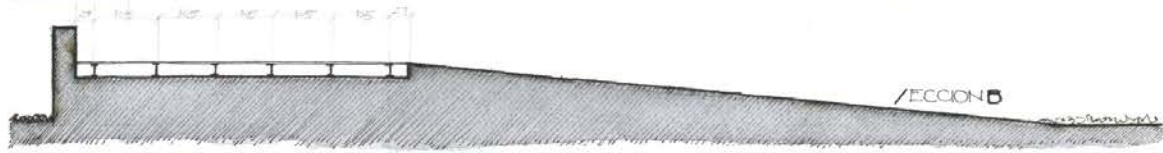
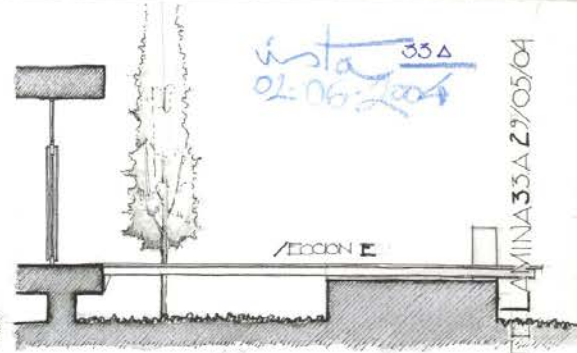
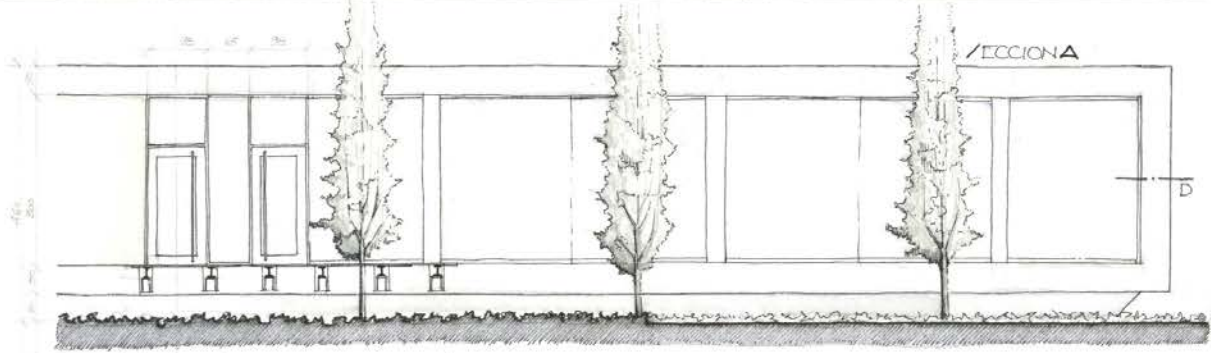

PABLO FERNANDEZ MARTINEZ AULA F10111 ACCESO NOROCCIDENTAL LAMINA 35A 29/05/04

5

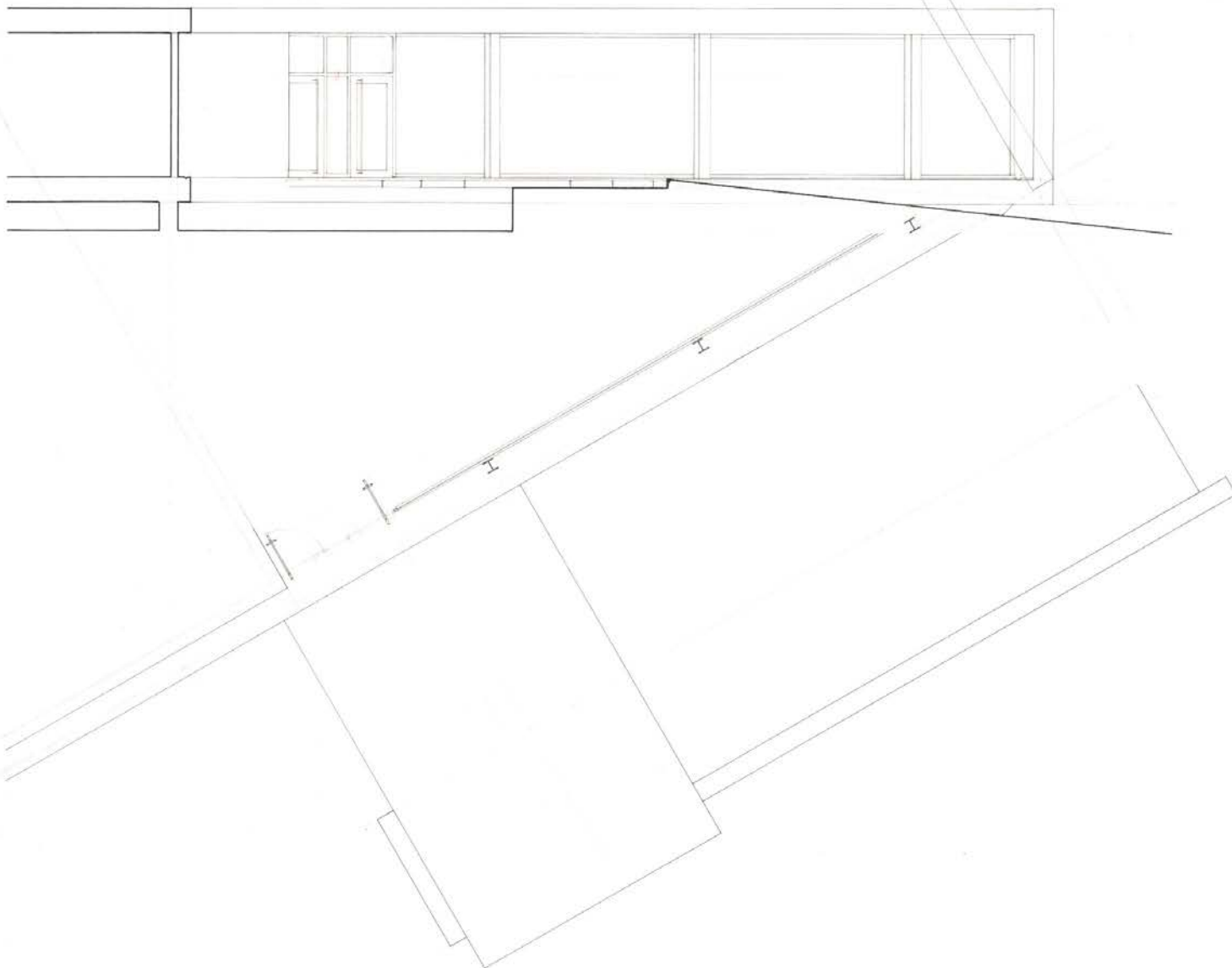

-6-
=34=

PABLO FERNANDEZ MARTINEZ ACCESO NORTE DEL AULARIO III

AMINA 34 E / CALA 1 / 75 3 / 05 / 04

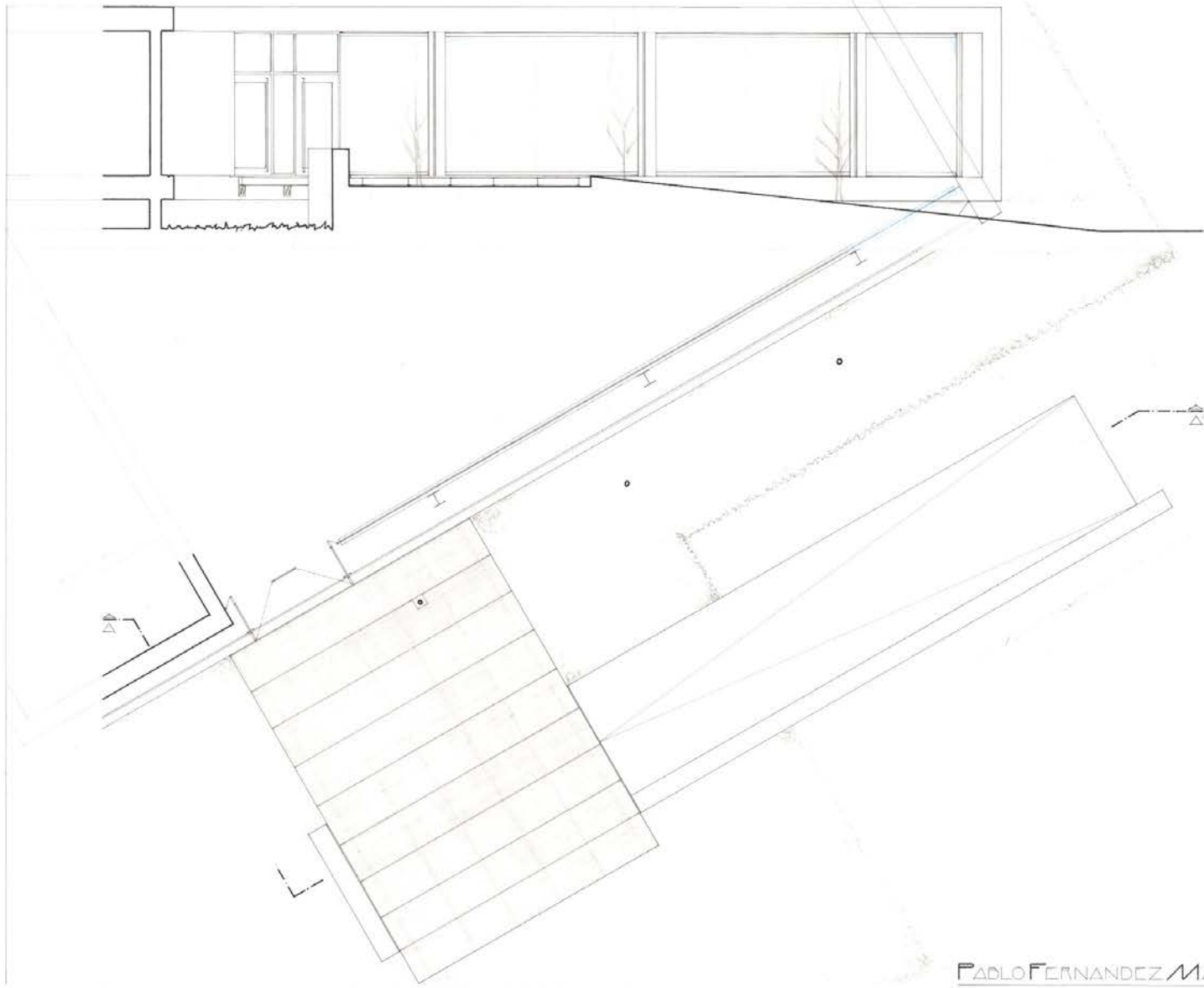

NORTE DEL AULARIO III LAMINA 34 E/CALAI/75 11/05/04

PABLO FERNANDEZ MARTINEZ ACCE/O

-04A- B M B



PABLO FERNANDEZ MARTINEZ PSEUDOARQUITECTURA LAMINA 35 12/05/04

PABLO FERNANDEZ MARTINEZ EDIFICIO GERMAN BERNACER, SECCION TRANSVERSA, LAMINA 36 19/05/04

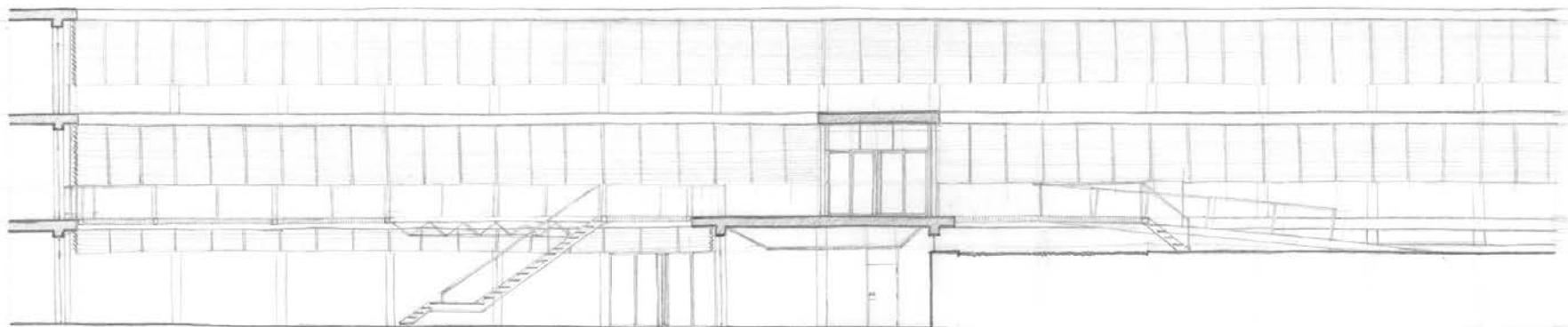

64

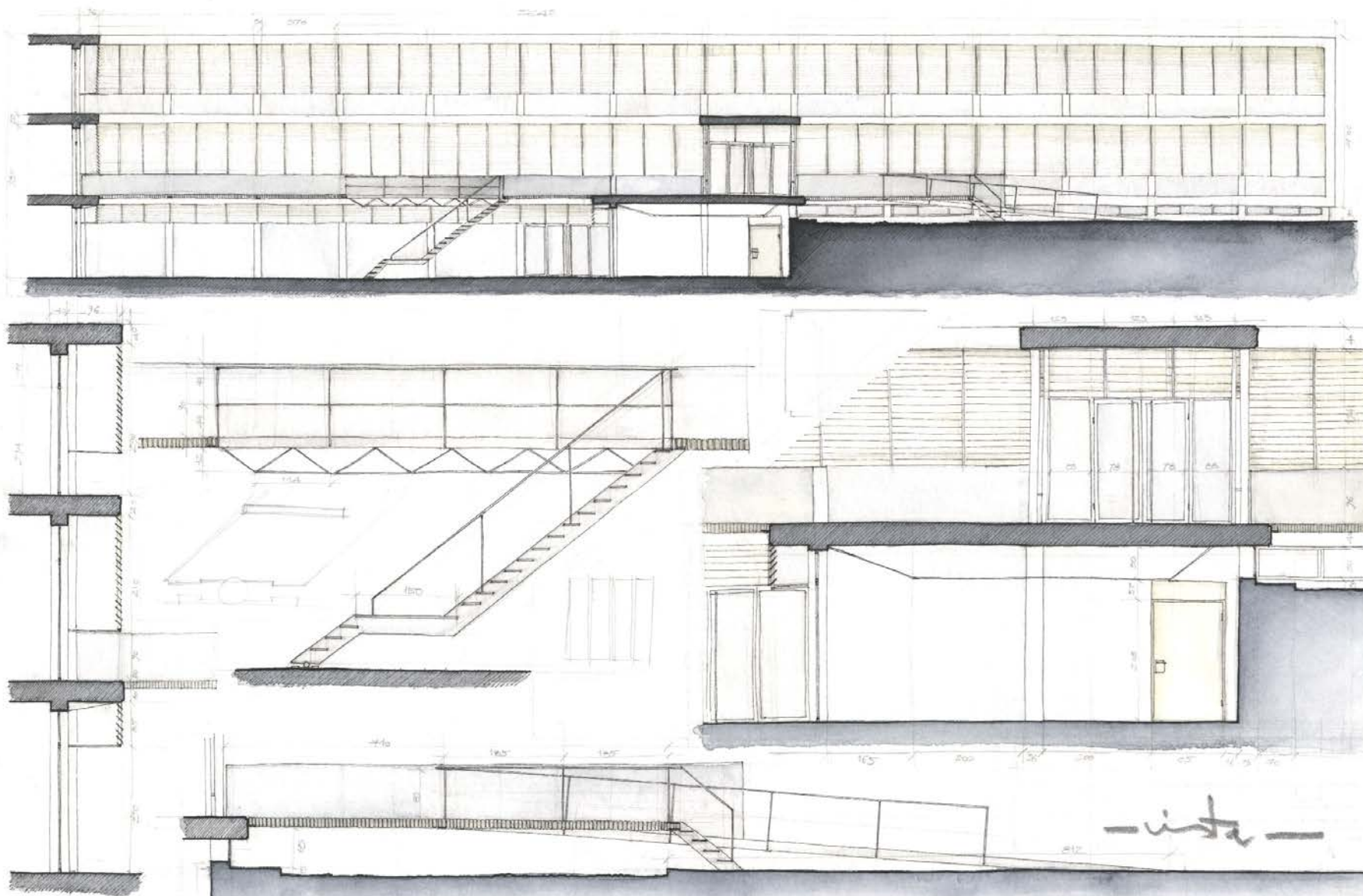

PABLO FERNANDEZ MARTINEZ EDIFICIO GERMAN BERNACER SECCION TRANSVERSAL LAMINA 36A 5/06/04

PABLO FERNANDEZ MARTINEZ IDEACION GRAFICA. FRAGMENTO DE EDIFICIO LAMINAS 37 E / CALA 1/200 26 / 05 / 04

9
5.5↑

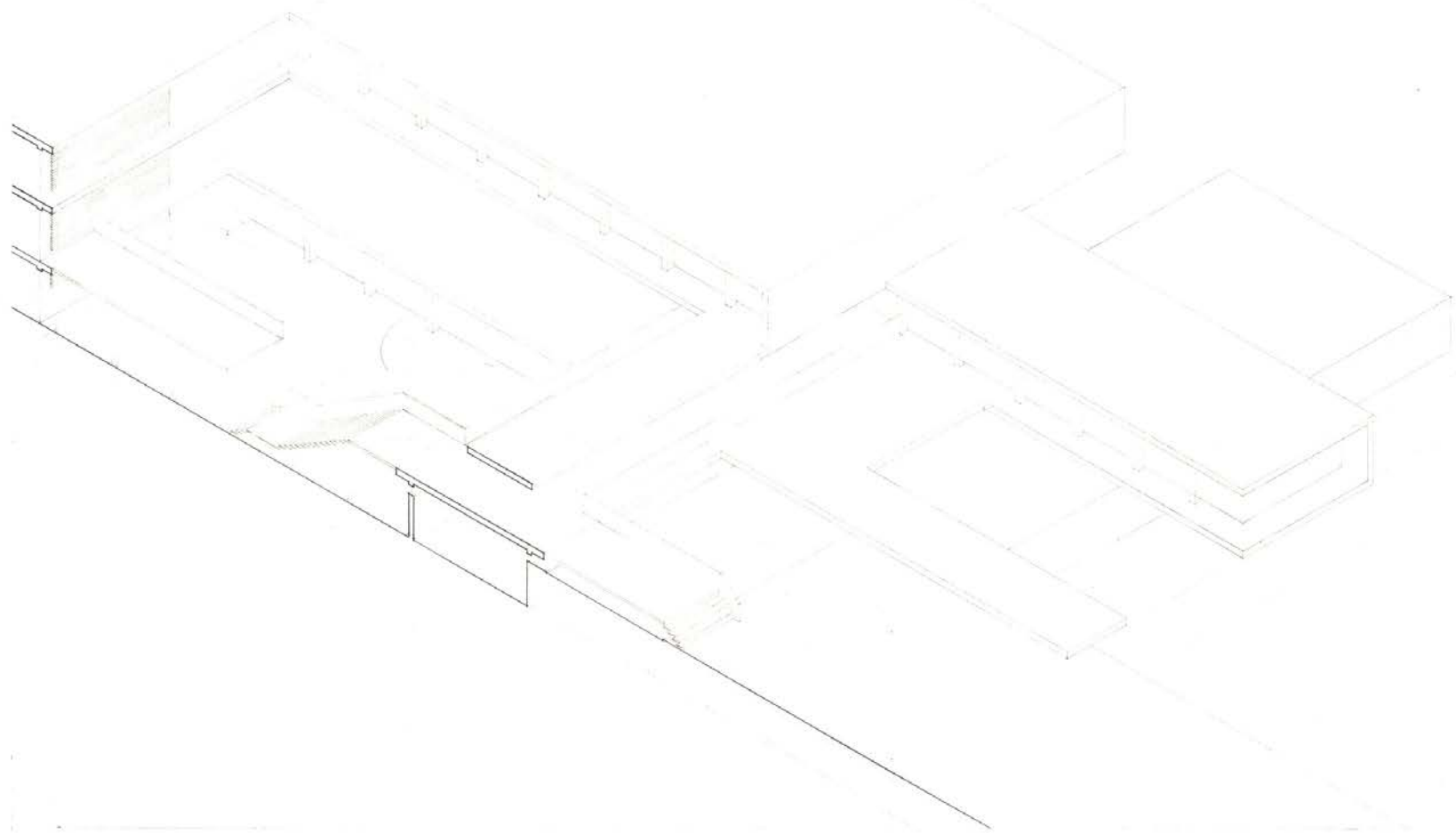

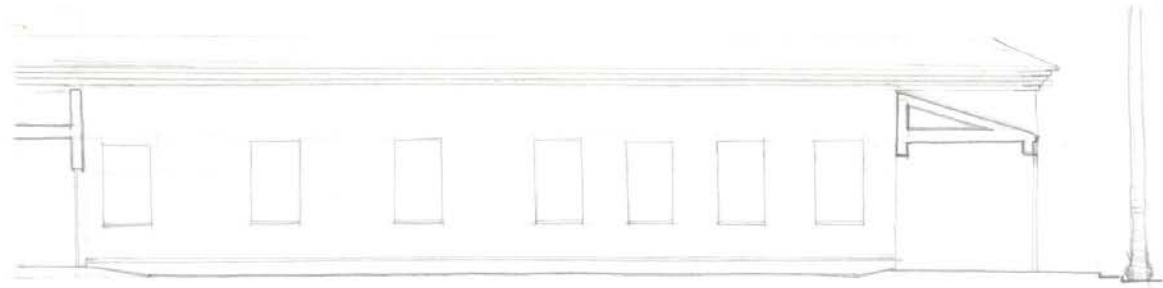

SECCION AA

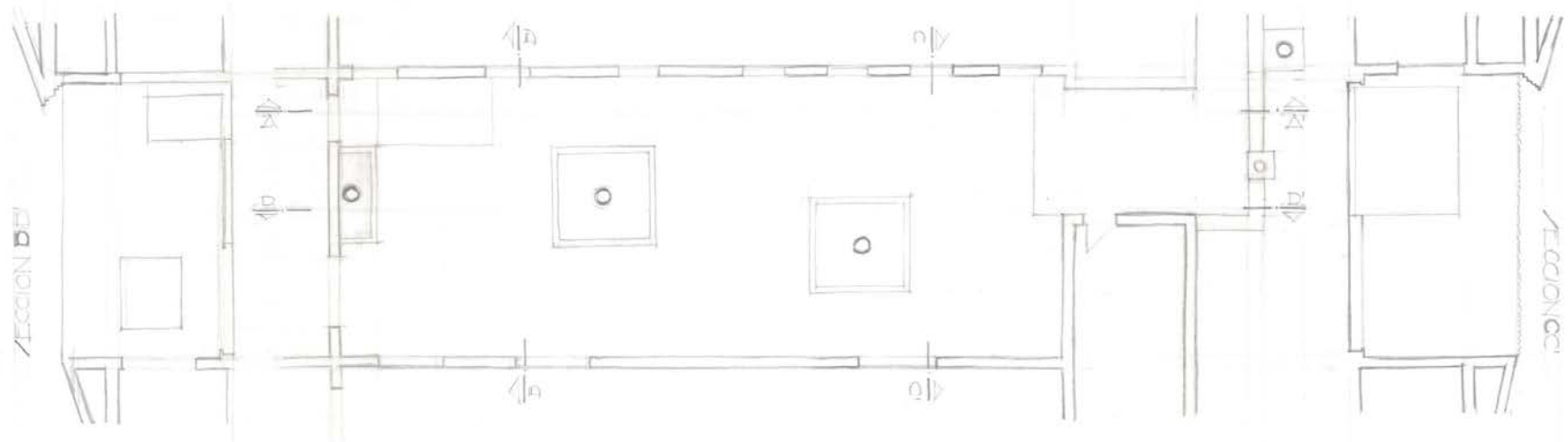

SECCION BB

SECCION CC

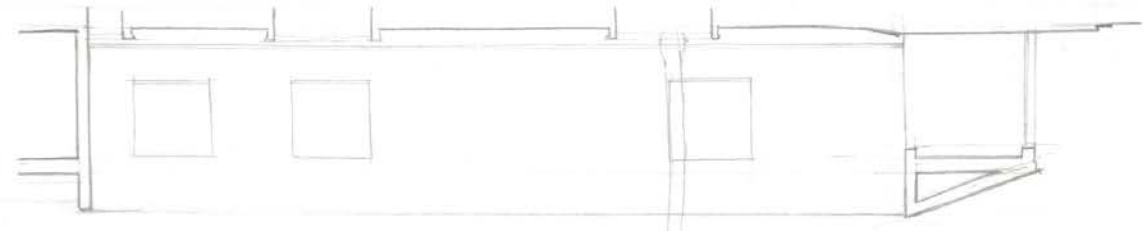

SECCION DD

Handwritten signature

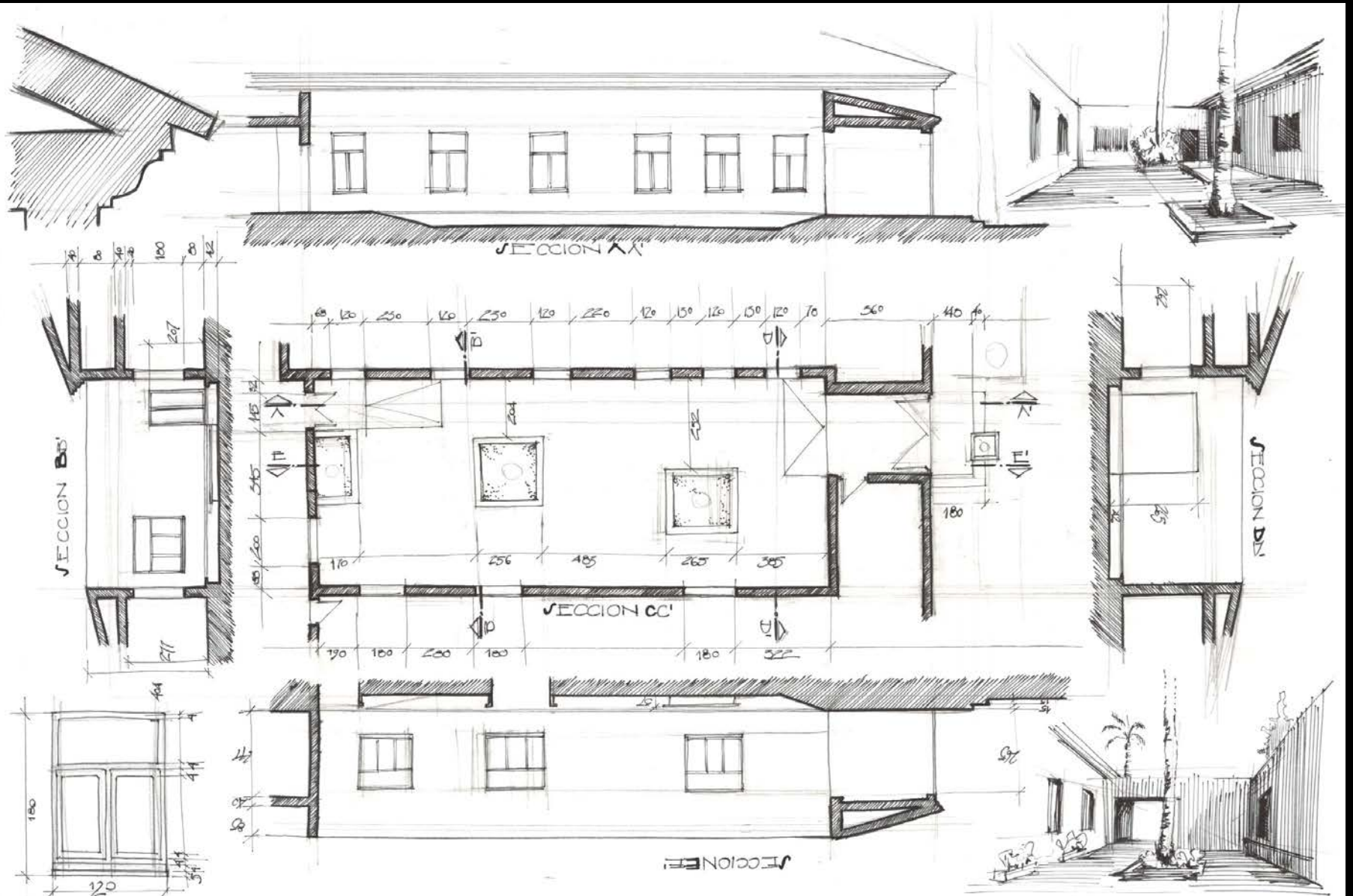

PABLO FERNANDEZ MARTINEZ PABELLON DE LA ALUMNADO DE LA UNIVERSIDAD DE ALICANTE LAMINA 3012/06/04

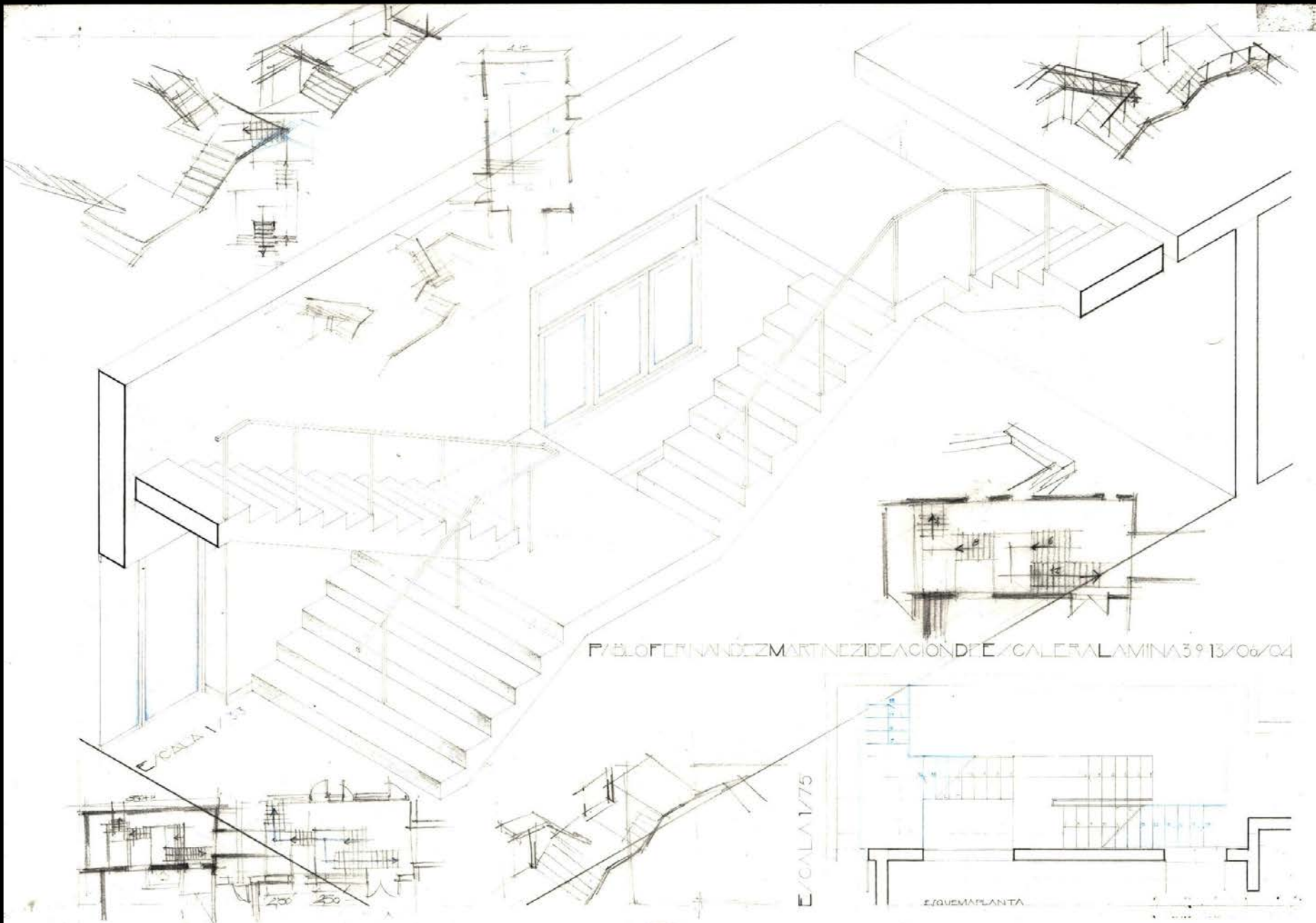

P/BLOFERMINA DÍEZ MARTINEZ DE ACOION DE E/CALA LAMINA 3º 13/06/04

E/CALA 1/75

E/CALA 1/75

E/QUEMPLANTA